PASQUOTANK-CAMDEN LIBRARY
3 9488 1009 5443 9

1955

Vicki Mennelle
~~1159 N. Road~~ St
Newland Road
City

Digitized by the Internet Archive
in 2013

http://archive.org/details/spotlight19551955eliz

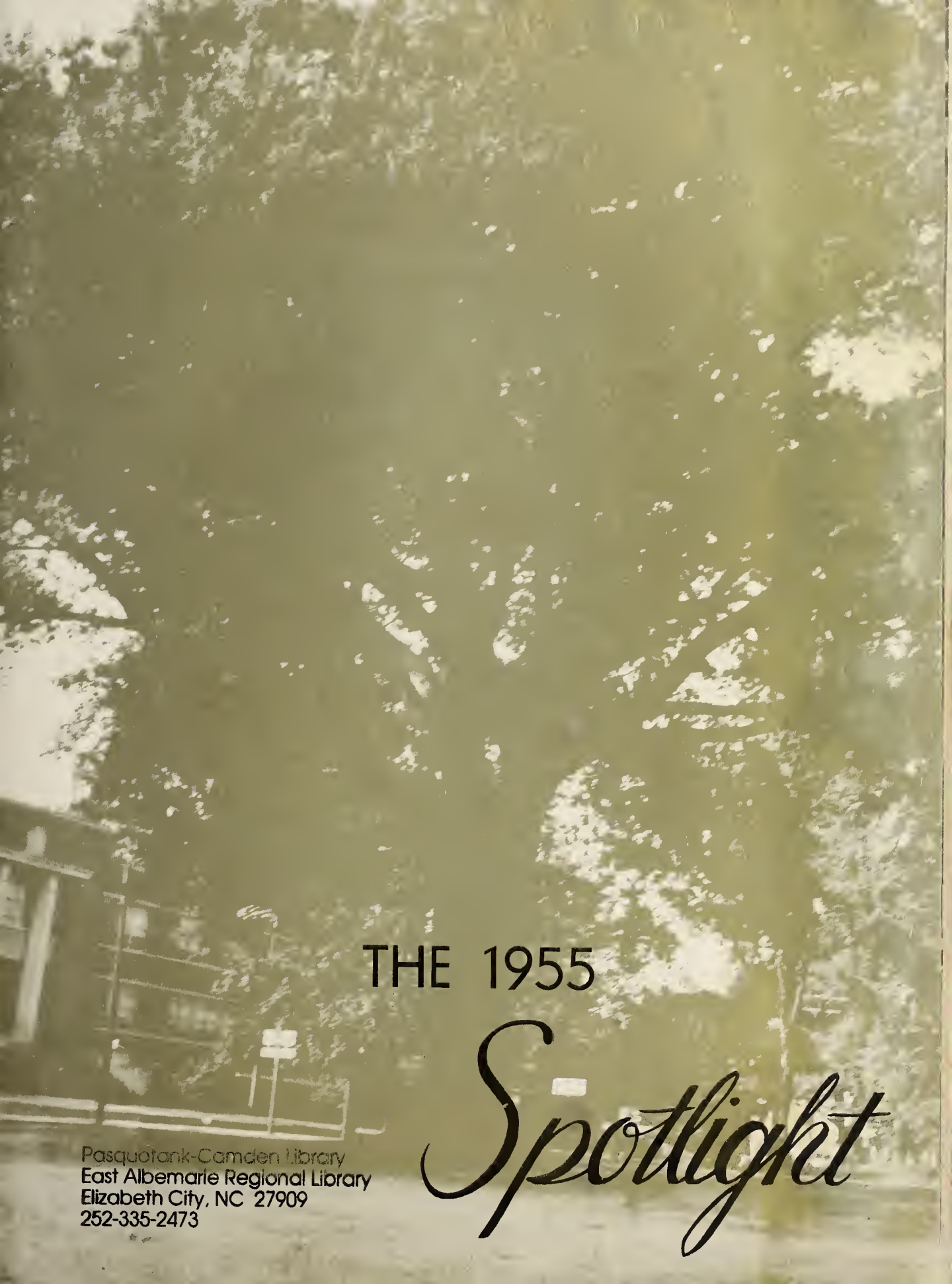

Pasquotank-Camden Library
East Albemarle Regional Library
Elizabeth City, NC 27909
252-335-2473

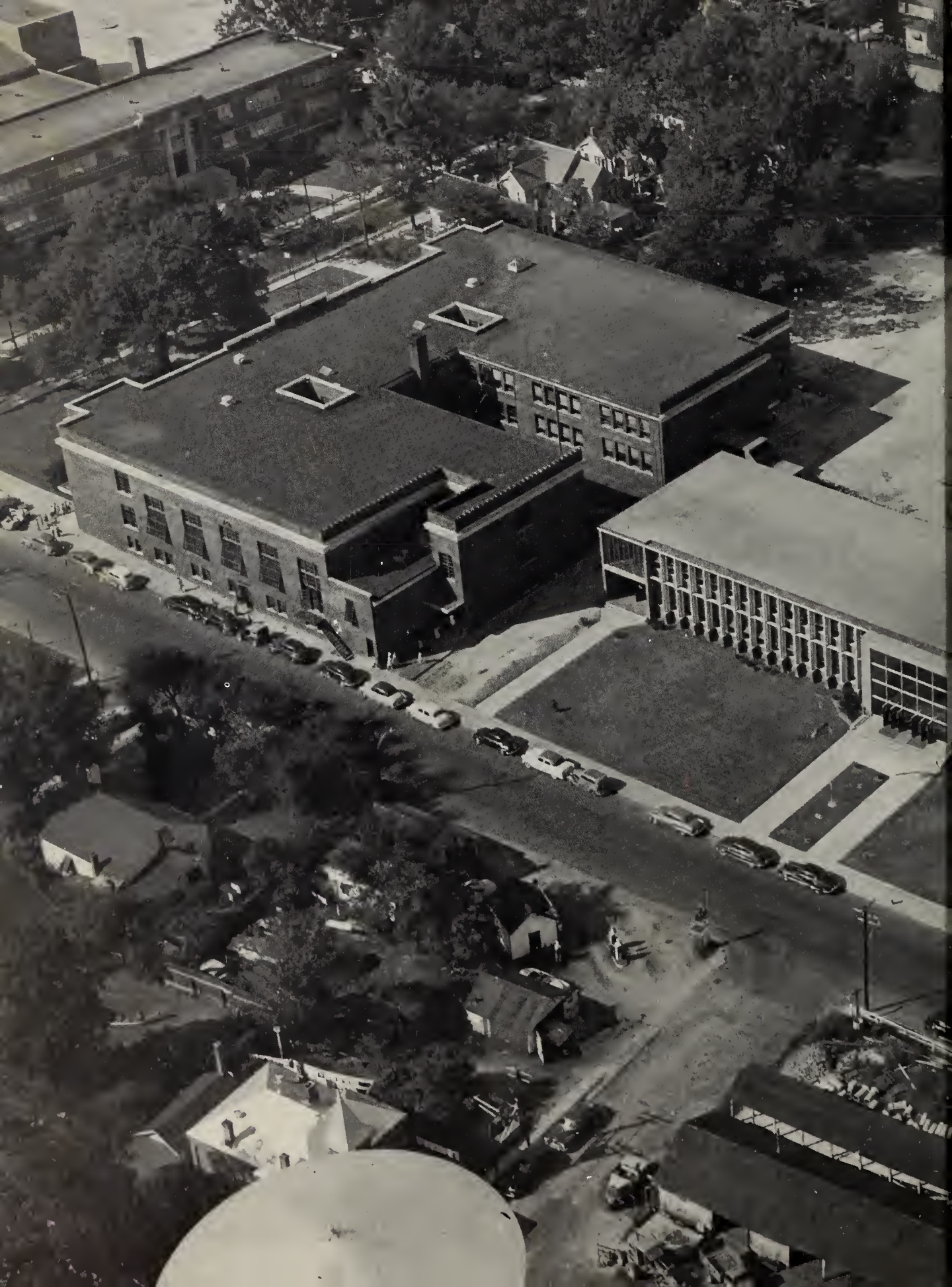

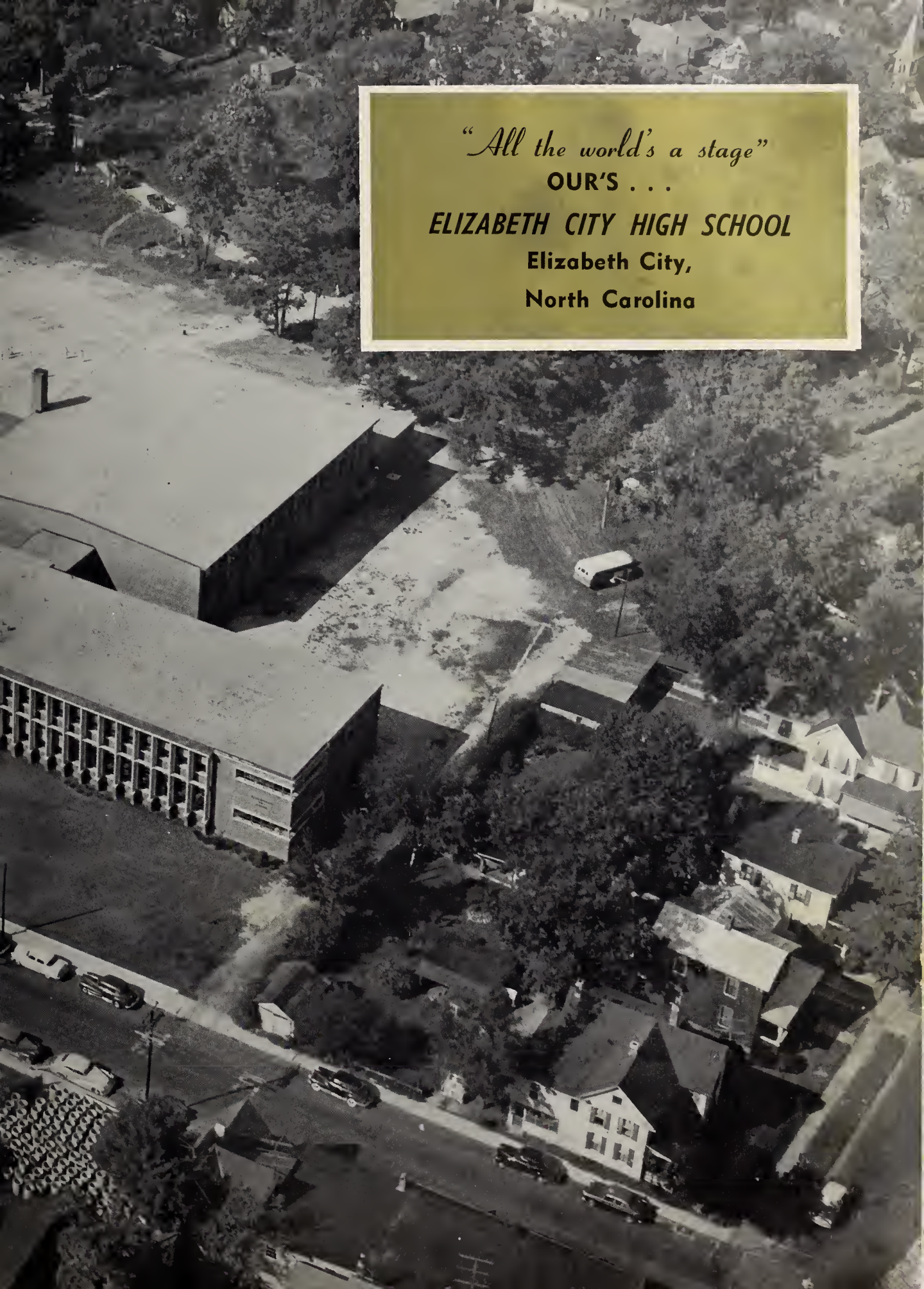

"All the world's a stage"

OUR'S . . .

ELIZABETH CITY HIGH SCHOOL

Elizabeth City,

North Carolina

FOREWORD

On September the eighth, voices filled the halls of E.C.H.S. ringing up the curtain on a new school year. Each day brought forth a new act with students and faculty finding their rolls in the complicated plot of school life. This edition of the Spotlight is presented as a program which you may keep forever to remind you of the personalities and scenes which have made this year's drama great.

WE DEDICATE

Every Broadway production would play a one night stand if it were not for the genius of its director. One member of our faculty has been an outstanding influence in the productions which E.C.H.S. turns out—its students. Because of her deep understanding of human problems, because of her vivid interpretations of Shakespeare and Tennyson, because of her theatrical guidance our Junior year, because of her friendly tips on health, which have endeared her to our hearts; we do dedicate this 1955 edition of the Spotlight to

MISS MINNIE JOHNSTON

ADMINISTRATION

To the members of the board of trustees we extend our expressions of thanks and appreciation. Although we seldom have direct contact with these citizens, their wise and skillful planning makes our daily life in school more pleasant.

Seated, left to right: E. Wilson Smith, Mrs. O. F. Gilbert, Jr., Howard Graul, J. P. Kramer. **Standing:** J C. Sawyer, Chairman; J. C. Abbott, W. F. Thompson, E. C. Funderburk.

Earl C. Funderburk
Superintendent
B.A., M.A.
University of North Carolina

Fred J. Eason
Principal
B.A., M.A.
Wake Forest College

To Mr. Funderburk, Mr. Eoson, Mr. Wogoner, ond Mr. Turner, we chiefly owe the excellent working conditions of aur school. By their mony nomeless deeds they hove evidenced their sincere interest in our welfare, ond it is to them that we look for our inspiration, our guidance, and our stimulation to ochievement.

William Wagoner
Assistant Principal
B.S., M.A.
Wake Forest
East Carolina

John Turner
Guidance Director
B.A., M.E.
Duke University
University of North Carolina

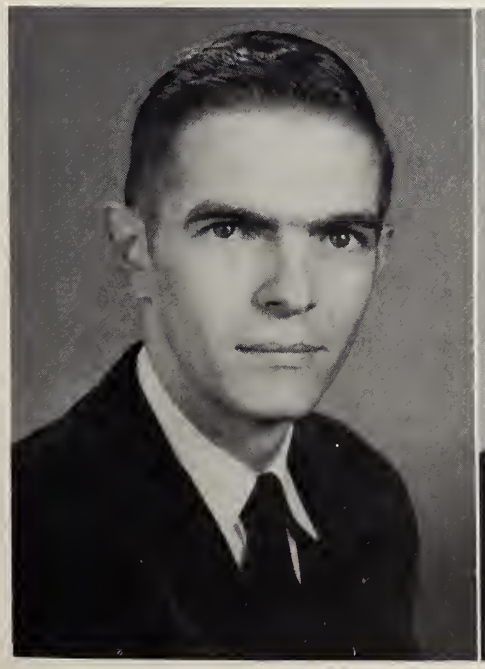

FACULTY

First Row:

HORTENSE BOOMER
Librorion. B.A., Eost Carolina College; B.S. in L.S., University of North Corolino

IDA BROCK BOWERS
Commercial. B.S., S.A., Woman's College of the University of North Corolino

ROBERT BROOKS
Physicol Education, Sacial Science. B.S., Woke Forest College

SCOTT CALLAWAY
Instrumental Music. B.A.E., University of Mississippi; M.M., University of Michigon

MAGGIE DANIELS CANNADY
Commerciol. B.S., Eost Carolino College

Second Row:

PAULINE MOE CLINKSCALES
Sociol Science. B.S., Stote College, Eau Cloire, Wisconsin

MARY SUE COOK
Home Economics. B.S., East Corolino College

BERTHA COOPER
Mothematics. B.A., M.A., Eost Carolina College

ESTELLA J. COX
Secretory. Barrett's Business School

WILMA WILLIAMS FLOOD
English. B.A., Atlontic Christian College

First Row:

MARIE HODUL
Chemistry, Biology. B.S., Fordham University

NORMAN HODUL
Industrial Arts. B.S., in Forestry, North Carolina State College

ANNIE MARIE JACKSON
English. B.A., Meredith College

JOHN W. JOHNSON
Physical Education. B.S., N. C. State College; M.A., University of North Carolina

MINNIE JOHNSTON
Engish. B.A., M.A., University of North Carolina

Second Row:

SUSIE JONES
Physical Education, English. B.S., East Carolina College

MARY OWENS
Latin, Mathematics. B.A., College of William and Mary

GEORGE STARLING
Music. B.S., East Carolina College

BARBARA ANNE SMITH
Spanish, French, Journalism. A.B., Greensboro College;
M.A.T., Vanderbilt University and Peabody College

REBECCA WEBB
Mathematics. B.A., Wake Forest College,
M.A., Teachers College, Columbia University

FACULTY

THE SPOTLIGHT PRESENTS . . .

"The Wonderful Year"

—John Dryden

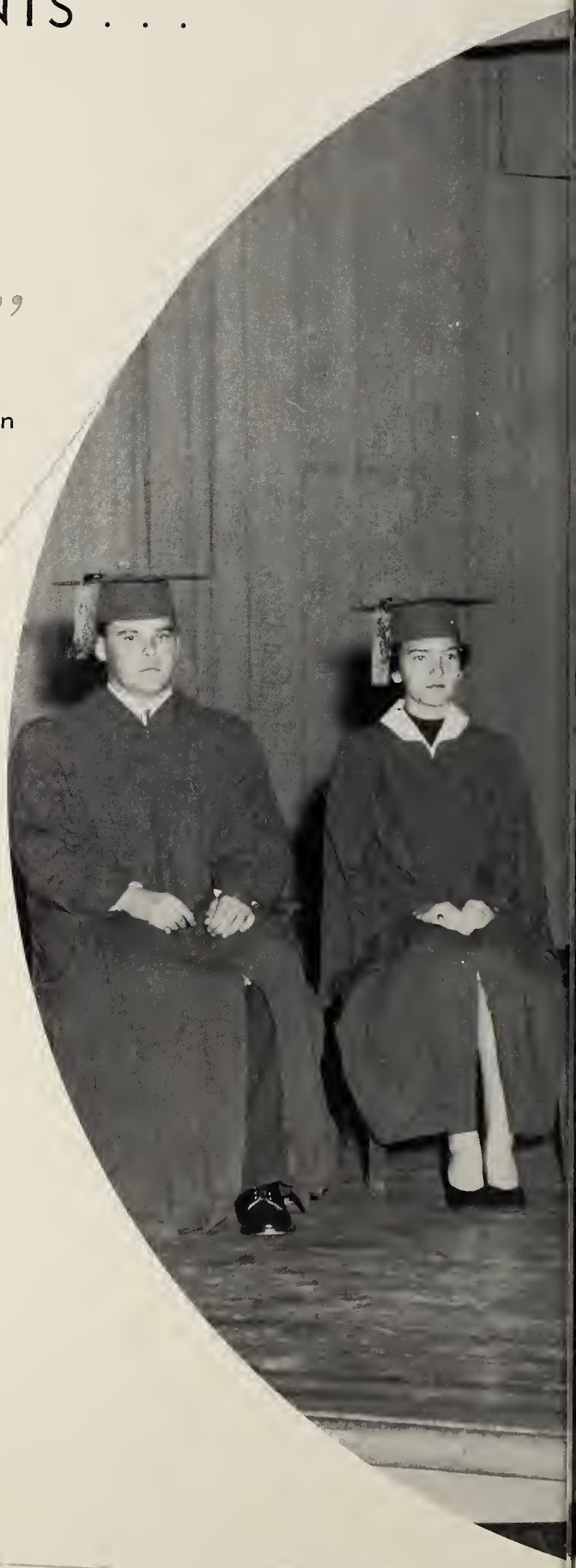

Seniors

SENIOR OFFICERS

Claude Burnham
President

Peggy Swain
Vice President

Dot Jones
Secretary

Arlene Turner
Treasurer

OUR MASCOTS

Frankie Williams
Janet Phelps

SENIORS

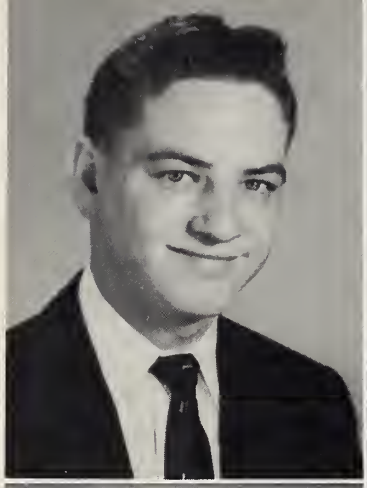

JACKIE DONALD ABERNATHY

"I think it a very happy accident." (my graduating)

Audia Visual, 2; Key Club, 2,3,4; V-Pres., 3; Treas., 4; S.C. Chr. Safety Patral, 4.

NATHANIEL TAYLOR AYDLETT, II

"He was the mildest mannered man."

Glee Club, 3; Band, 1,2,3,4; Music Appreciation Club, 3; Class V-Pres., 2; S.C.H.R. Rep., 1,2,3,4; S.C. Cam. 4; Galf Team, 3.

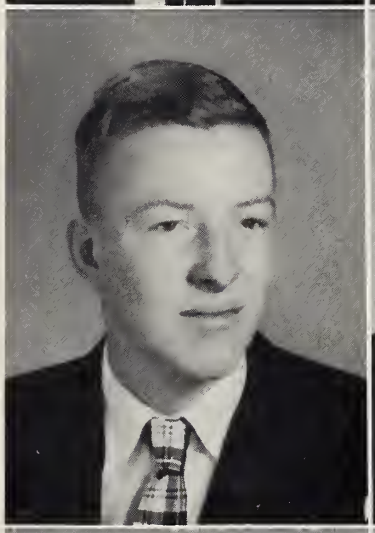

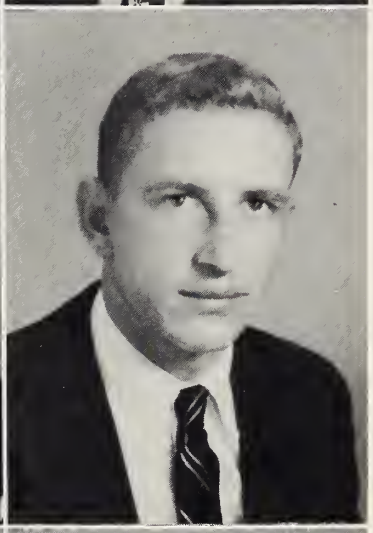

CONRAD ZIEGLER BAILEY, JR.

"I hate nobody; I am in charity with the world."

Band, 4; Officer, 4, Laudspeaker Staff, 2; Hi-Y, 3, 4; Juniar Play Staff; Travel Club, 1,2; Cam. Chr., 3; S.C. Cam , 4; Science Club, 3.

WARREN CULLEN BAINES

"As full of spirit as the month of May."

Band, 1,2,3,4; Officer, 4; Dramatic Club, 1; Science Club, 3.

MAXINE LOUISE BAKER

"My wants are many, and, if told, would muster many a score."

Glee Club, 1,2,3,; Dramatic Club 2; Juniar Play Cast; H.R. Treas., 1; F.T.A. 3.

ROSE SAWYER BASNIGHT

"A rose by any other name would never be so sweet."

Spatlight Staff, 4; Tri-Hi-Y, 3,4; Natianal Hanar Saciety, 3,4; President, 4; Marshal, 3; Dramatic Club, 1,2; Treasurer, 1; Junior Play Staff; G.A.A., 2; H. R. V.-Pres., 3; H. R. Sec.-Treas., 4; S.C. Cam., 3,4; Science Club, Secretary, 3; Outstanding Seniar.

GLENWOOD GILL BAUM

"What need is there for words."

Varsity Faatball, 3; Managram Club, 3; Travel Club, 1,2,3.

CARIETTA BLADES

"Who is it that can tell me who I am?"

Glee Club, 4; Band, 1,2,3,4; Officer, 3,4; Spatlight Staff, 2,3,4; Advertising Manager, 4; Tri-Hi-Y, 3,4; Dramatic Club, 1; Sec. Cammercial Club, 2; G.A.A., 1; F.T.A., 2; H. R. Sec., 1, 2; S.C. Cam., 3, 4.

SENIORS

VIRGINIA LOU BLEDSOE

"She does little kindnesses."

Library Staff, 1,2; F.H.A., 1; F.T.A., 4; Hameraam Officer, 3; Pragram Chairman; Tri-Hi-Y, 2; Millington High School.

LULA NELL BOYCE

"As upright as a cedar."

Cammercial Club, 2; Manogram Club, 2; Art Club, 1.

ALINE YVONNE BRAY

"Here is a lady sweet and kind."

Glee Club, 1,2,3,; Tri-Hi-Y, 3,4.

EDWARD THOMAS BRITT

"Young in limbs, in judgment old."

Travel Club, 1, 2; Senior Science Club, 3.

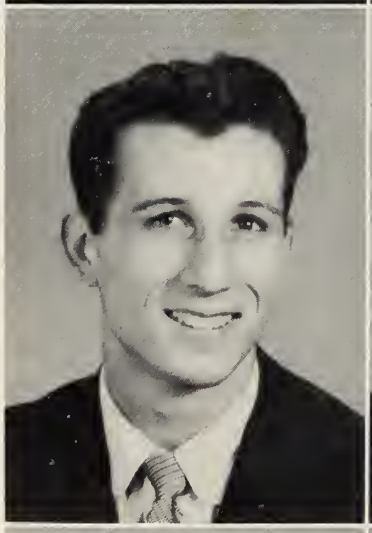

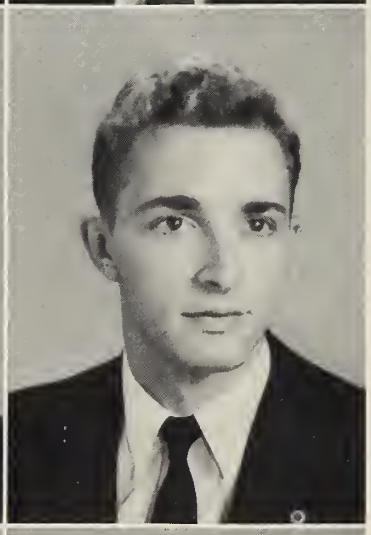

THIMOTHY ROBERT BROOKS

"The Divine Swoon."

Japan, 1; Califarnia, 1, 2; Hi-Y, 4; Varsity Football, 3,4; Varsity Basketball, 3,4; Ca-Captain, 4; Speech Club, 3; Pres., 3; Outstanding Senior.

HERMAN LAVERNE BUNCH

"The first twelve years are the hardest."

Dramatic Club, 1; Juniar Play Staff; Varsity Faatball, 4; Jayvee Football, 3; F.T.A., 2,3,4; S.C., 1; Science Club, 3,4.

PATRICIA ANNE BUNCH

"I have been in such a pickle since I last saw you. (Haywood)"

Glee Club, 2; Pianist (asst.); Band, 1,2,3,4; Majarette, 3,4; National Hanor Society, 3,4; Marshal, 3; Music Appreciation Club, 3; S.C. Com., 3.

CLAUDE FRANCIS BURNHAM

"As true as steel."

Natianal Hanor Society, 4; Dramatic Club, 2; Pres., 2; Juniar Play, Cast; Key Club, 2,4; F.H.A., 2,4; Class Pres., 4; H.R. V.-Pres., 2; S.C. Cam., 4; Chr. Com., 3; Safety Patral, 2; Mr. E.C.H.S.

SENIORS

DOROTHY JANE COMMANDER

"Fire in each eye, and papers in each hand (as typist for the Spotlight)"

Glee Club, 1,2,3; Spotlight Staff, 4; Commercial Club, 3; Bible Club, 4.

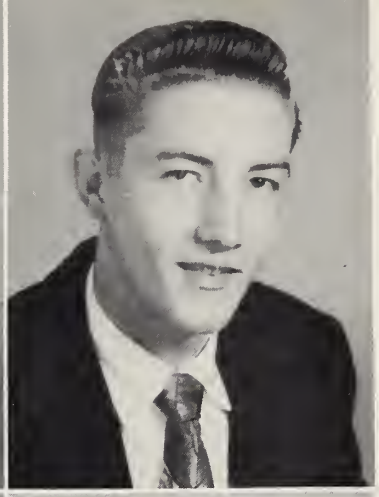

OSIE LEE COOPER

"Never say more than is necessary."

Audio Visual, 4; Varsity Football, 3; Joyvee Football, 2; S.C. Com., 3,4.

ANNETTE COPPERSMITH

"You have a merry heart."

Band, 1,2,3,4; Tri-Hi-Y, 3,4, Junior Play Staff; Commercial Club, 3,4; H.R. Treas., 3; S.C. Comm., 2, Spotlight Staff, 1.

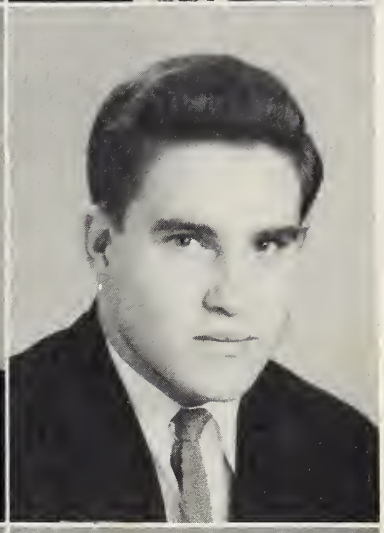

ROBERT FAIRCHILD DARLING

"Action! Action! Action!"

Varsity Football, 2,3,4; Capt., 4; Joyvee Football, 1; Varsity Basketball, 2,3,4; Junior Varsity Basketball, 1; Baseball Team, 1; Monogram Club, 3,4; V-Pres., 3; Travel Club, 2; F.T.A., 2; H.R. Sec., 2; Golf Team, 3,4.

MARY ANNETTE DAVIS

"As merry as the day is long."

F.H.A., 2.

JAMES THOMAS DIXON, JR.

"One's outlook is a part of his virtue."

Chocowinity High, 1,2,3; Football, 1,2,3,4; Basketball, 2,3; Beta Club, 4; Monogram Club, 4; H.R. Pres., 2; Class V-Pres., 2,3; S.C. Treas., 4; Debate Club, 4.

ANNE CAROLE DUKE

"All this, and Heaven too."

Washington High, 1,2; Band, 2,3,4; Treas., 4; Tri-Hi-Y, 1,2,4; V-Pres., 4; National Honor Society, 3,4; Junior Play Staff; H.R. Treas. & Sec., 3; Pres., 4; S.C. Com., 4; Science Club, 3; Journalism Club, 1,2; Latin Club, 1,2; Sec., 2.

PATRICIA WAVERLY ETHERIDGE

"The social smile, the sympathetic tear."

Dramatic Club, 1; Commercial Club, 3; Music Appreciation, 3; Speech Club, 3; Treas., 3; Intramural Basketball, 3,4; Art Club, 1; Mixed Chorus, 3; Manteo High School, 2.

SENIORS

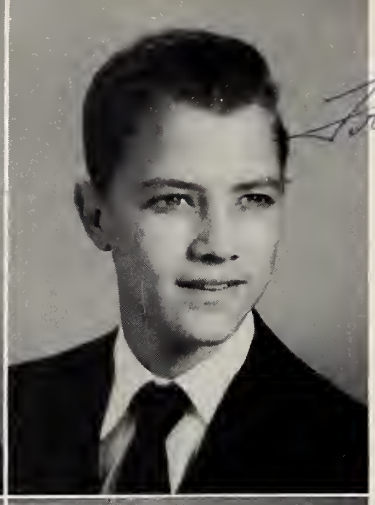

JOSEPH PEARCE EVES, III

"I know you are laughing in your sleeve."

Spotlight Staff, 2,3; Loudspeaker Staff, 2; Junior Play Staff; Key Club, 3,4; Sec., 3,4; Jr. Travel Club, 1; Sr. Travel Club, 2; S.C. Rep., 1; S.C. V-Pres., 3; S.C. Chr. Com., 4; Boys' State, 3.

FRED ALSTON FEARING

"All things come round to him who will wait."

Band, 3,4; Hi-Y, 4; Dramatic Club, 1; Junior Varsity Basketball, 1,3; Baseball Team, 3,4; Monogram Club, 4; Travel Club, 1,3; F.T.A., 2; Varsity Basketball, 4.

FRANCES CRUMP FISHER

"If glory comes after death, I am in no hurry"

Glee Club, 1,2,3; Northwestern High, 1,2,3; Spotlight Staff, 4; Tri-Hi-Y, 1; Mixed Chorus, 4.

ANNIE LAWRIE GARD

"Do you know I am a woman?
When I think, I must speak."

Glee Club, 4; Band, 1,2,3,4; Officer, 2,3,4; Tri-Hi-Y, 3,4; Pres., 4; Junior Play Cast; Jr. Commercial Club, 2; Music Appreciation Club, 2; Pres., H.R. Sec., 1; S.C. Com., 3,4.

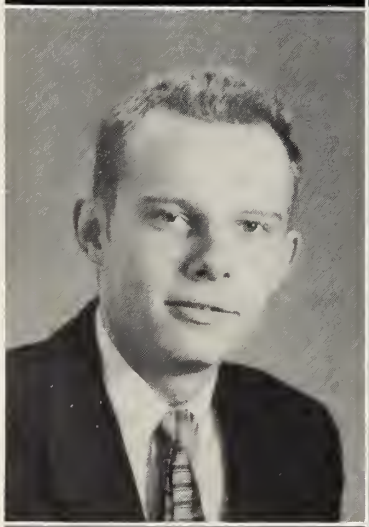

CECIL FRANKLIN GARRETT

"Knowledge is power."

Junior Play Staff; Varsity Basketball, 3,4; Junior Varsity Basketball, 1,2; Key Club, 3,4; Pres., 4; Travel Club, 3; F.T.A., 2,3,4; H.R. Treas., 2; V-Pres., 4; Safety Patrol, 2,3,4; Senior Science, 3.

SHEILA GIBSON

"A good name is better than precious ointment."

Cape Hatteras High School, 1,2,3; 4-H, 1,2,3; Sec., 3; F.H.A., 4; Class Sec., 2; Class Pres., 3.

SHIRLEY TUTTLE GILCHREST

"Tranquillity."

Glee Club, 1,2,3; Tri-Hi-Y, 3,4; Commercial Club, 3; H.R. Sec., 4.

EDNA EARLE GRIFFIN

"Music is the universal language of mankind."

Glee Club, 1,2,3,4; Accompanist, 1,2,3,4; Dramatic Club, 1; Commercial Club, 1; G.A.A., 2; Speech Club, 3; Sec.; Bible Club, 4.

SENIORS

OPAL LEE HACKLER

"The hand that hath made you fair hath made you good."

Band, 1,2,3,4; Majarette, 3,4; Tri-Hi-Y, 3,4; Treas., 4; Juniar Play Cast; F.T.A., 1,2,3,4; H.R. Pres., 2,3; S.C. Cam. 3,4; Commercial Club, 1.

SHARON GAYLE HARDISON

"A merry heart doeth good like a medicine."

Dramatic Club, 1; Juniar Play Staff; Travel Club, 1; Treas., 1; F.H.A., 2,3; Sec., 2; Pres., 3; H.R. Sec., 2; Office Staff, 4; Bible Club, 4.

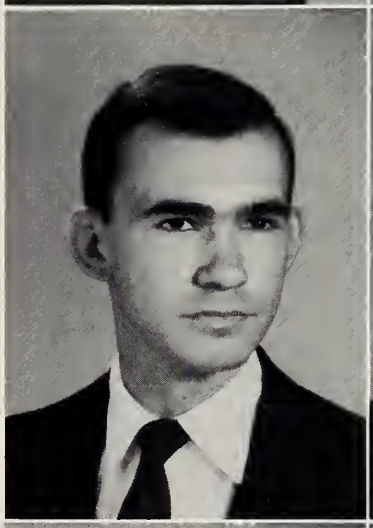

ROBERT ALEXANDER HARRINGTON

"A man, he seems of cheerful yesterdays and confident tomorrows."

Band, 1,2,3,4; Officer, 2,3,4; Dramatic Club, 2; Juniar Play Cast; Key Club, 3,4; Chaplain, 4; Music Appreciatian Club, 2,3; V-Pres., 2; Sec., 3; F.T.A., 3; Jr. V-Pres., 1; Sgt.-at-Arms, 3; S.C. Rep., 2; S.C. Cam., 2,3; S.C. V-Pres., 3; Outstanding Seniar.

CECIL IRVIN HARRIS

"Once a gentleman, always a gentleman."

Travel Club, 3.

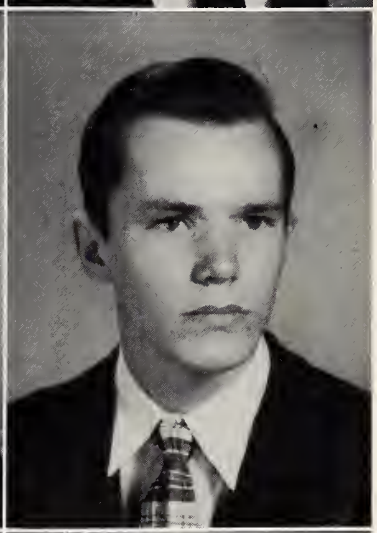

WILLIAM AUBREY HARRIS

"He, from whose lips divine persuasion flows."

Spatlight Staff, 2,3,4; Juniar Play Staff; Library Staff, 3,4; Pres., 4; Audia Visual, 1; V-Pres., 1; Jayvee Faatball, 2,3; Juniar Varsity Basketball, 2,3; Baseball Team, 1; Manager, 1; F.T.A., 2,3; Jr. V-Pres., 1; S.C. Cam., 2,3,4; Hamecaming King, 4; Nartheastern Caralina Annual Staff, 4; Histarian; Outstanding Seniar; Hi-Y; Varsity Basketball, 4.

GEORGE CLIFFORD HASKETT

"Live and let live."

Glee Club, 4; Band, 1; Spatlight Staff, 4; Typist; Library Staff, 4; Music Appreciatian Club, 1; Sgt.-at-Arms; Art Club, 2.

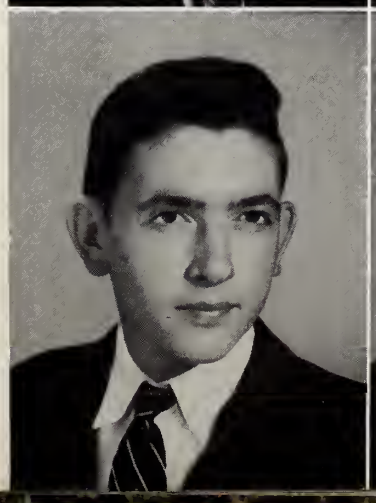

RICHARD CARL HELMKAMP, JR.

"Have mercy upon us miserable sinners."

Band, 2,3,4; Officer, 2,3,4; Music Appreciatian Club, 3; Treas., 3; Travel Club, 2; Sec., 2; H.R. Pres., 1,2; V-Pres., 3, 4; Galf Team, 3; Art Club, 2; V-Pres.; Outstanding Seniar.

JULIUS A. HOOKER, JR.

"As good luck would have it."

Hi-Y, 4; Varsity Faatball, 3,4; Ca-Captain, 4; Jayvee Football, 2; Varsity Basketball, 3,4; Juniar Varsity Basketball, 2; Managram Club, 3,4; Travel Club, 2,3; S.C. Cam., 3.

SENIORS

DOROTHY JEAN HOPKINS

"Friendship is to be purchased only by friendship."

Band, 1,2,3,4; Majarette, 4; Tri-Hi-Y, 3,4; Natianal Hanar Saciety, 3,4; Marshal, 3; Dramatic Club, 1; Junior Play Cast; F.T.A., 1,2,3,4; H.R. Treas., 1; S.C. Rep., 3; S.C. Cam., 1,3,4; G.A.A., 1.

CAROLYN DAWN HURDLE

"I am bigger than anything that can happen to me."

Glee Club, 1,2,3; Tri-Hi-Y, 3,4; Junior Play Staff; Cammercial Club, 3; G.A.A., 1; F.H.A., 2,3; Histarian, 3.

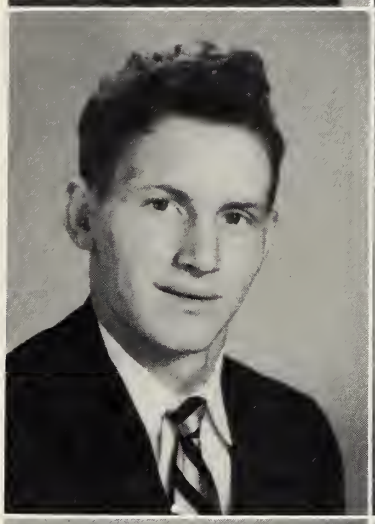

MARION L. JACKSON

"Life is a dusty corridor, I say."

Safety Patral, 4.

PATRICIA ANN JACOBS

"No one knows wkat he can do until he tries."

Glee Club, 1,2,3; Dramatic Club, 1; Commercial Club, 3,4; Art Club, 2.

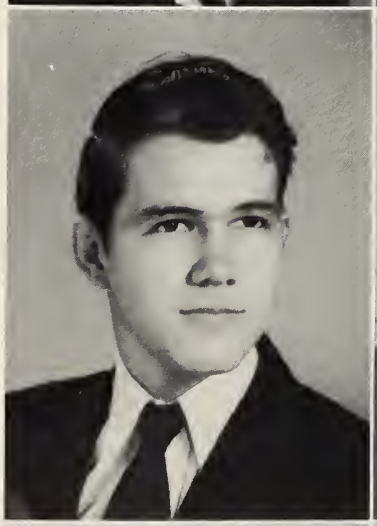

SAMUEL JERRY JOHNSON

"The pen is mightier than a sword."

Jahn Gorrie Junior High, 1; Robert E. Lee, 2; Glee Club, 2; Juniar Play Staff; H.R. V-Pres., 1; S.C. Rep., 2; Sr. Science Club, 3,4; Pres., 3.

DORIS RAYE JONES

"There is no substitute for hard work."

Glee Club, 1,2,3; Juniar Lib., 3; Tri-Hi-Y, 3,4; National Hanor Saciety, 3,4; Juniar Play Staff; Cammercial Club, 3,4; Pres., 4; G.A.A., 1,2; Class Sec., 1,4; Class Pres., 2; H.R. Pres., 1,2; S.C. Cam., 3.

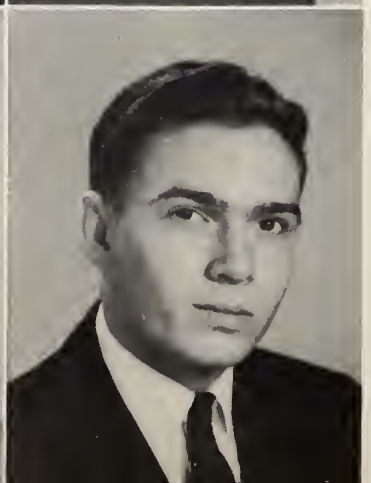

GRACE LORRAINE JONES

"A sweet attractive kind of grace."

Glee Club, 1,2; Dramatic Club, 1; Juniar Play Stoff; Library Staff, 2,3; G.AA., 2; F.H.A., 3.

HARRY EUGENE JONES

"He that mischief hatcheth, mischief catcheth."

Varsity Faatball, 3; Jayvee Faatball, 1,2; Outside Safety Patrol, 3; Office Staff, 4; Jr. Varsity Basketball, 1,2; Varsity Basketball, 3.

SENIORS

IRIS ANN JONES

"All's right with the world."

Glee Club, 1; Dramatic Club, 1; Junior Play Stoff; Cammercial Club, 2; G.A.A., 2; F.T.A., 1; Office Staff, 3; Bible Club, 4.

NANCY ANNE JONES

"Here is a dear and true industrious friend."

Glee Club, 1,2,3,4; V-Pres., 2; Pres., 4; Junior Play Stoff; Sr. Travel Club, 3; Treos. Speech Club, 1; F.T.A., 1,2,3; V-Pres., 3: H.R. Treas., 3.

FELBERT GILL LAMB

"He is the very pine-apple of politeness."

Glee Club, 1,2; Bond, 2,3,4; Drum Majar, 4; Dramatic Club, 2; Junior Ploy Cast; Music Appreciation Club, 2; S.C. Rep., 4; Safety Potral, 3.

LORA LORETTA LANCASTER

"I'll speak in a monstrous little voice."

Glee Club, 1,2,3; Spotlight Stoff, 4; Junior Play Staff; Audia Visual, 4; Speech Club, 3; Benvue High Schaol, 1; William R. Davie Schaal, 1; Gaston High School, 2.

ANNETTE LEARY

"You have to believe in happiness,
Or happiness never comes."

Tri-Hi-Y, 3, 4; Sec., 4; National Honar Society, 3,4; Junior Play Cast; Debatar, 3; Speech Club, 1; F.T.A., 1,2,3; Representotive to NEA, 3; Treas., 2; Pres., 3; H.R. Pres., 4; Sr. Science, 3; Bible Club, 4.

IRIS JENNETTE LEARY

"Ambition has no rest."

Tri-Hi-Y, 3,4; V-Pres., 4; National Hanor Society, 3,4; Chaploin, 4; Marshal, 3; Dramatic Club, 1,2; Junior Play Staff; Library Staff, 4; G.A.A., 2; Trovel Club, 3; Pres.; H.R. Sec., 2; S.C. Cam. Chr., 4.

JOYCE TOLER LEE

"Speech is great, but silence is greater."

Spatlight Staff, 3; Dramatic Club, 2; Juniar Play Staff; G.A.A., 1,2; Speech Club, 3.

CAROL ANN LONGENECKER

"The ripest peach is highest on the tree."

Glee Club, 4; Junior Play Staff; Library Staff, 4; Sec. & Treas.; G.A.A., 1; V-Pres.; F.T.A., 2,3,4; H.R. Treas., 1,4; V-Pres., 3; S.C. Com., 3; Safety Patrol, 2.

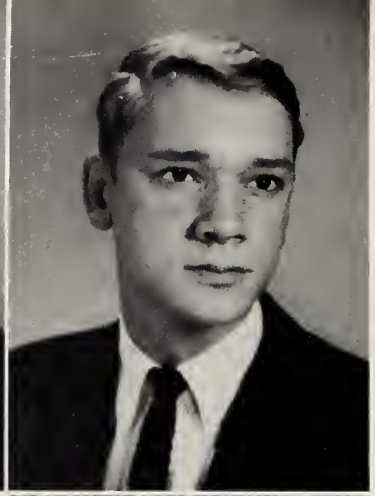

SENIORS

GEORGE MIDGETT

"He's armed without that's innocent within."

Band, 1,2; Officer, 2; Laudspeaker Staff, 1,2; Business Manager; Hi-Y, 3,4; Juniar Play Cast; Library Staff, 4; V-Pres.; Travel Club, 3; F.T A., 3,4; Class Treas., 1; Pres., 2; Safety Patral, 2,3.

JAMES CARROLL MILLER

"You are a devil at everything, and there is nothing in the whole world but what you turn your hand to."

Glee Club, 4; Juniar Play Cast; Library Staff, 4; Reparter; Audia Visual, 1; Sgt-at-Arms; Juniar Varsity Basketball, 2; Travel Club, 3; Speech Club, 1; F.T.A., 3; H.R. Pres., 2; Safety Patral, 2; Varsity Basketball, 4.

MARIETTA ANGELYN MOORE

"To the boys, however, we girls do praise ourselves."

Glee Club, 4; Band, 1,2,3,4; Majarette, 3,4; Juniar Play Cast; Dramatic Club, 1; G.A.A., 1; F.T.A., 1,2,3,4; Sec., 3; H.R. Rep., 1; S.C. Cam., 3; Safety Patral, 2.

ROSE MARY MOORE

"Genius is the power of lighting one's own fire."

Band, 1,2,3,4; Majarette, 2,3,4; Chief Majarette, 4; Laudspeaker Staff, 1,2; Sacial Editar, 2; Tri-Hi-Y, 3,4; Natianal Hanar Saciety, 3,4; Marshal, 3; Juniar Play Cast; Debatar, 2; G.A.A., 1; F.T.A., 2,3,4; S.C. Treas., 4; Cam. Chr., 3; Press Club, 2; Science Club, 3; Safety Patral, 1,2; Outstanding Seniar.

MARGARET ANN MUNDEN

"Tain't no use to sit and whine."

Glee Club, 1,2,3; Sec., 3; Juniar Play Staff; G.A.A., 1,2; F.H.A., 3; V-Pres., S.C. Cam, 3,4; H.R. Sec., 3.

BARBARA NEECE

"We're born to be happy all of us."

Band, 1,2,3,4; Officer, 3,4; Spatlight Staff, 1,2; Tri-Hi-Y, 3,4; Juniar Play Cast; Debatar Club, 2; F.T.A., 4; S.C. Rep., 2; Cam. Chr., 3; Cam., 4; Bible Club.

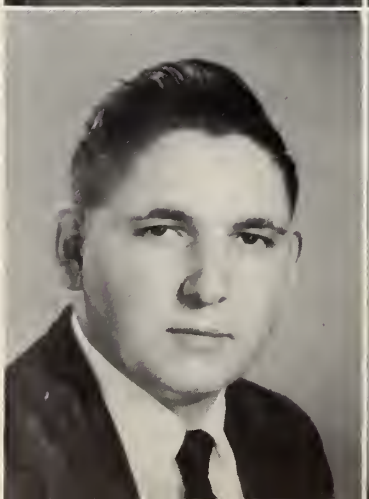

JANNA RANDAL OVERTON

"We have seen better days."

Jr. Dramatics Club, 2; Travel Club, 3; V-Pres.

PATSY LOU PARKER

"Peace be to you."

Spatlight Staff, 4; Editar-in-Chief; Natianal Hanar Saciety, 3,4; Dramatics Club, 1,2; Juniar Play Cast; Audia-Visual, 2; Class Sec., 1; H.R. Pres., 1; Sec., 2.

SENIORS

RUTH ESTHER PATE

"Quietly contented."

Glee Club, 1,2,3; F.H.A., 1,2; Bible Club, 4.

JOYCE RAYE PERRY

"The world is my oyster."

Glee Club, 1,2,3,4; Senior Librarian, 4; G.A.A., 1; F.H.A., 3; Bible Club, 4.

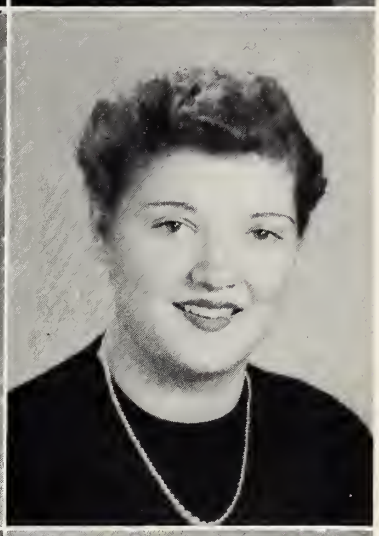

KAY FRANCES PHELPS

"This news is old enough; it is everyday's news."

Band, 1,2,3,4; Officer, 2,3,4; Spotlight Staff, 4; Ad Staff; Loudspeaker Staff, 1; Homeroom Reporter; Music Appreciation Club, 1,2,3; Spotlight Staff, 4.

SHIRLEY RAE POWELL

"The possessor of much wit."

Audio-Visual, 1; Travel Club, 1; Art Club, 2.

AUDREY RAYE PRITCHARD

"Well done is better than well said."

Loudspeaker Staff, 1; Tri-Hi-Y, 3, 4; Library Staff, 3; Commercial Club, 3; Class V-Pres., 1; H.R. Sec., 4; Bible Club, 4.

JAMES MATHEW RHODES, JR.

"He is a cheery old card."

Audio-Visual, 4; Travel Club, 1,2,3.

SARAH ELIZABETH RIDDICK

"Hold the fort! I am coming

Band, 2,3,4; Treas., 4; Spotlight Staff, 2,3; Dramatic Club, 1; Commercial Club, 2; Audio-Visual, 1; Music Appreciation Club, 2; Senior Science, 3; Spotlight Club, 3,4.

RONALD GILL ROUGHTON

"Mischief, thou art afoot."

Band, 2,3,4; Officer, 3,4; National Honor Society, 3,4; V-Pres., 4; Dramatic Club, 2; Junior Play Staff; Key Club, 2; Travel Club, 1,2; Class Treas., 2; Pres., 4; H.R. Pres., 2,3; Outstanding Senior.

SENIORS

CARLTON DOXEY SANDERLIN

"It must be done like lighting!"

Travel Club, 1,2; Science Club, 3.

LUTHER JAMES SANDERS, JR.

"The great pleasure in life is doing what people say you can not do."

Band, 1,2,3,4; Officer, 4; Junior Play Staff; Junior Varsity Basketball, 2; Music Appreciation Club, 3; Travel Club, 1; Pres.; Speech Club, 2; H.R. Treas., 3,4.

ROSE MARY SAWYER

"Not always smiling, but at least serene."

Glee Club, 1; Tri-Hi-Y, 3,4; Dramatic Club, 1; Junior Play Cast; Library Staff, 4; Managram Club, 2,3; Varsity Cheerleader, 2; G.A.A., 1; F.T.A., 3; S.C. Rep., 2.

HAROLD CARTER SMITH

"His madness was not of the head, but heart."

Audio Visual Club, 1; Varsity Faatball, 3,4; Jayvee Football, 1,2; Juniar Varsity Basketball, 1,2; Baseball Team, 3; Monagram Club, 3,4; Travel Club, 2,3; Chr. Safety Patrol, 4.

REBECCA LOUISE SMITH

"Afraid? Of whom am I afraid?"

Glee Club, 1,3; Marshal, 3; Dramatic Club, 1; Library Staff, 4; G.A.A., 1, F.T.A., 2.

JO ANNE SNOWDEN

"I have more zeal than wit."

Band, 1,2,3,4; Officer, 4; Travel Club, 3; F.H.A., 2,3; Bible Club, 4.

PHYLLIS PRITCHARD SPENCE

"If there were many like her, the stock of halos would give out."

Band, 1,2,3,4; Majorette, 3,4; Spotlight Staff, 2,3,4; Business Manager, 4; Natianal Honor Society, 3,4; Treasurer, 4; Marshal, 3; Junior Play Staff; Commercial Club, 2; F.T.A., 2,3,4; Treasurer, 3; H.R. Pres., 1; S.C. Sacial Cam., 1,3; Seniar Science Club, 3; Outstanding Senior.

RODNEY WAYNE SPENCER

"This is the long and the short of it."

Benvenua High School, 1,2,3; Faatball, 3; French Club, 2; F.F.A., 1; Habby Club, 3.

SENIORS

KAY FRANCES STAFFORD

"I'm nobody! Who are you?"

Glee Club, 1,2,3; Dramotics Club, 1; G.A.A., 1; F.H.A., 3,4.

MARGARET ETTA SWAIN

"Youth, beauty, graceful action seldom fails."

Band, 1,2,3,4; Majorette, 2,3,4; Spoflight Staff, 2,3; Tri-Hi-Y, 3,4; Junior Ploy Cast; Cammercial Club, 2; G.A.A., 1; F.T.A., 2; Class V-Pres., 4; H.R. Pres., 3; S.C. Cam. Chr., 4; Dramatic Club, 1; Outstanding Senior.

MARTHA ARLENE TURNER

"It is a rough road that leads to the heights of greatness."

Glee Club, 1; Class Treas., 4; H.R. V-Pres., 1; Treos., 2; S.C. Representative, 4.

ALMA AUGUSTA TWIFORD

"Have a good heart! 'Tis the secret of your looks."

Glee Club, 1,2,3; F.H.A., 2,3.

MELVA MARGARET TWIFORD

"Give me your hand, let me feel your pulse."

Glee Club, 1,2,4; Spotlight Staff, 4; Junior Play Stoff; Commerciol Club, 3; G.A.A., 1,2; Treas., 2; Travel Club, 2; Closs Sec., 3; H.R. Treos., 1; S.C. Rep., 2.

NAOMI ADELE WALTER

"I shall laugh myself to death."

Glee Club, 1,2,3; Spatlight Stoff, 4; Tri-Hi-Y, 3,4; Choploin, 4; Juniar Play Staff; Music Appreciation Club, 2; F.H.A., 3; Bible Club, 4.

TERLIEN VIRGINIA WATSON

"My heart is like a singing bird."

Band, 1,2,3,4; Loudspeaker Staff, 1; Natianal Honor Society, 3,4; Juniar Ploy Staff.

ANN LOUISE WHITE

"A little nonsense now and then is relished by the wisest men.

Glee Club, 1,2; Tri-Hi-Y, 3,4; Dramatic Club, 1; Commercial Club, 3; F.H.A., 2; F.T.A., 2; Bible Club, 4.

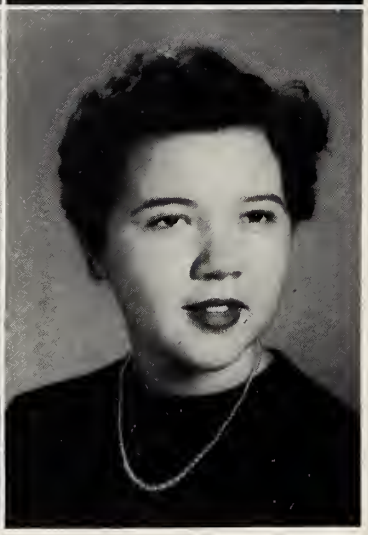

SENIORS

ELIZABETH ANN WILLIAMS

"Great actions speak great minds."

Natianal Hanar Saciety, 3,4; Sec., 4; Chief Marshal, 3; Juniar Play Staff; Class V-Pres., 3; H.R. Pres., 4; S.C. Representative, 3; Seniar Science, 3; Cape Hatteras High Schaal, 1; Outstanding Seniar.

FRANCES LOUISE WILLIAMS

"The best way to keep good acts in memory is to refresh them with new."

Band, 1,2,3,4; Spotlight Staff; 2; Tri-Hi-Y, 3,4; Natianal Honar Saciety, 3,4; Dramatic Club, 1; Junior Play Staff; Commercial Club, 2; G.A.A., 1; Class Pres., 1, Treas., 3; S.C. Rep. 1; S.C. Sec., 2; S.C. Pres., 4; Homecoming Queen, 4; Miss E.C.H.S.

HERBERT RANDALL WILLIAMS

"Make 'em laugh; make 'em cry; make 'em wait."

Band, 1,2; Speech Club, 1,2; H.R. V-Pres., 4; Fork Union Military Academy, 3.

LOIS KAY WILLIAMS

"Of that which once was great, is passed away. (Our returning to E.C.H.S. in the fall.)

Glee Club, 1,2,3,4.
Picture Missing:

SUE BOYD WINSTEAD

"Fair words never hurt the tongue."

Bath High Schaal, 1,2,3,4; Girls; Class Pres., 1; F.H.A., 1,2,3; Sec., 1, V-Pres., 2; Cheerleader, 1,2,3; Beta Club, 2,34, Pres., 3, Treas. 2; Basketball Team, 2; Junior Play; Marshal 3; Asst. Editar of Annual, 3; Class Sec., 4; Editar af Annual, 4.

LIGHTS!

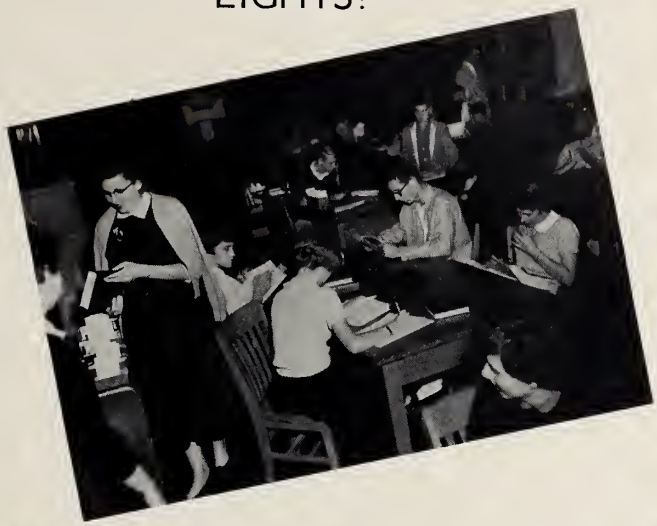

CAMERA!

ACTION!

FRANCES WILLIAMS

Miss E.C.H.S. of '55

Mr. E.C.H.S. of '55

CLAUDE BURNHAM

Senior Stars

Rose Basnight

Bill Harris

Dick Helmkamp

Rose Mary Moore

Ronald Roughton

Senior Stars

Peggy Swain

Robert Harrington

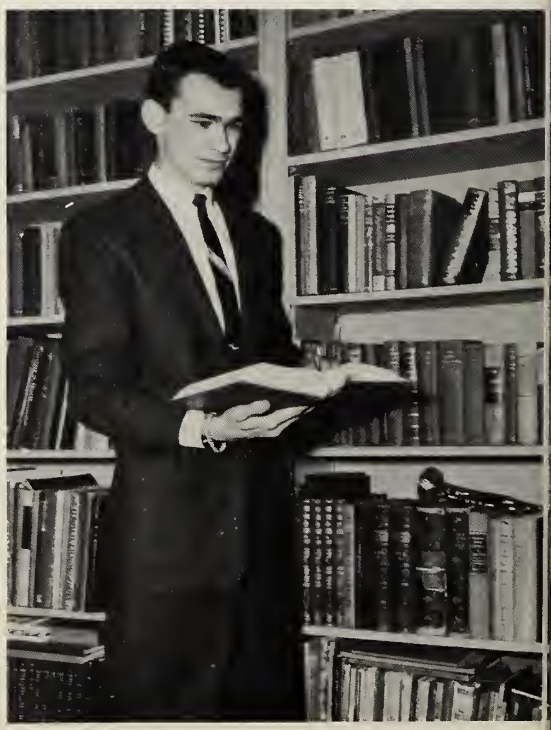

Betty Williams

Tim Brooks

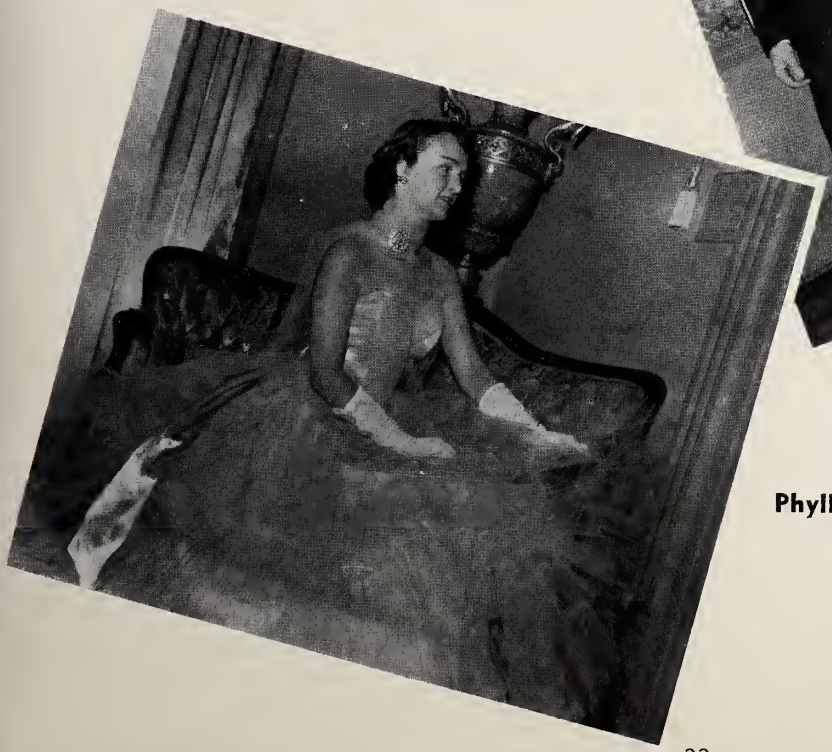

Phyllis Spence

UNDERCLASSMEN

- JUNIORS
- SOPHOMORES
- FRESHMEN

JUNIORS

OFFICERS

Cecelia Hodges
President

Mike McGee
Vice President

Carolyn Bunch
Secretary

Alice Spencer
Treasurer

Joyce Allen
James Archbell

C. B. Barkley, II
Henry Berard

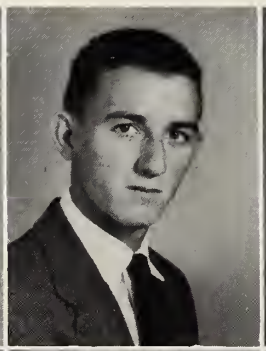

Betsey Blades
Al Blount

Buddy Boyce
Bill Brockett

Jo Anna Brothers
Carolyn Bunch

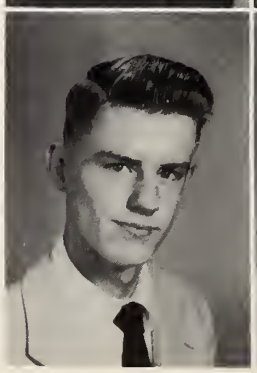

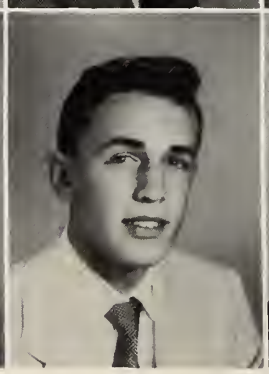

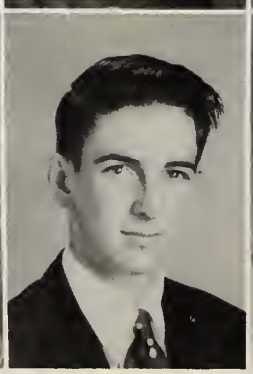

Hubert Bunch
Horry Bundy
Myrtle Choppell
Billie Chaudron

Harry Collier
Loretta Collins
Chorles Commander
Eorlene Culipher

Ocie Ann Culpepper
Solly Cunningham
Borboro Jo Daniel
Carroll Davis

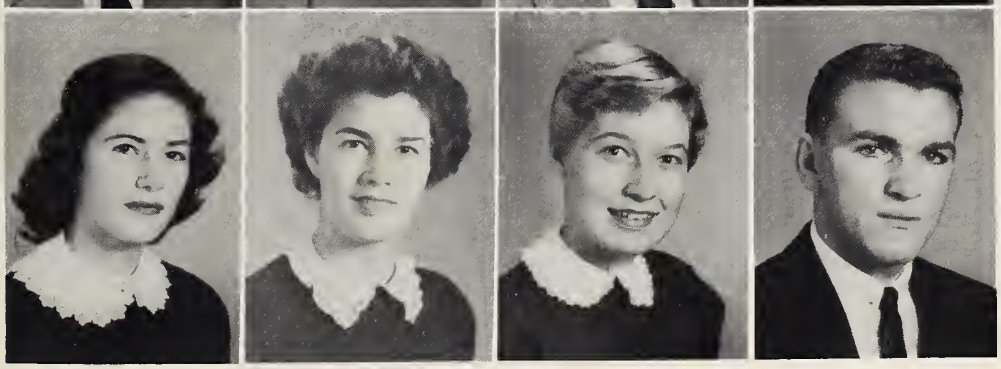

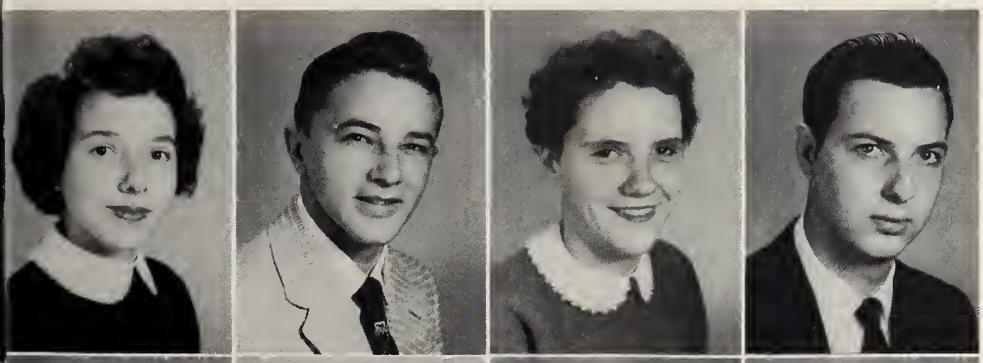

Gloria Davis
Miles Davis
Tommye Dawson
Freddy Decker

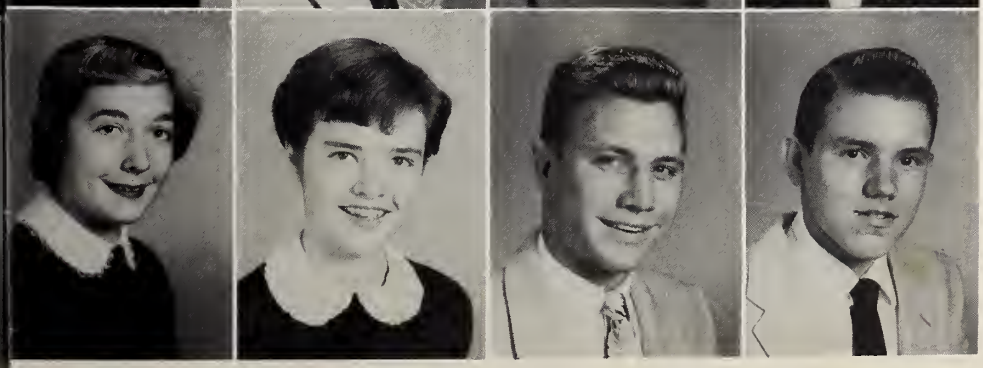

Carolyn Dickerson
Barbara Edwards
Bill Edwards
Williom Elliot

JUNIORS

Millie Fary
Pat Fearing
Charlotte Fitchett
Samuel Farbes

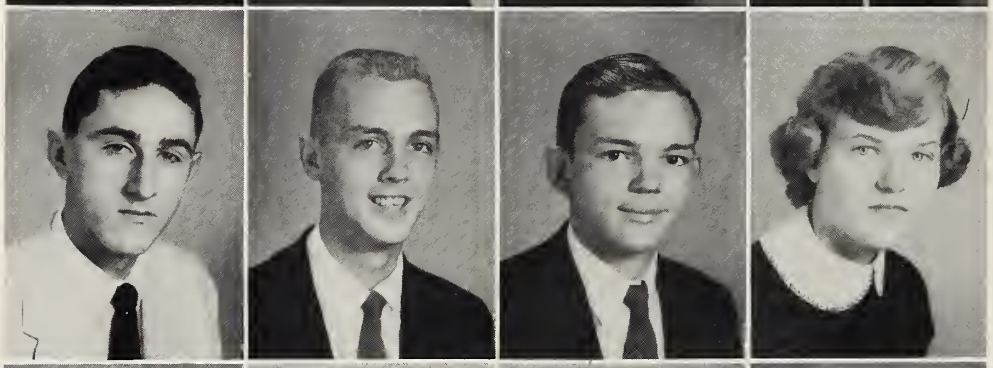

James Gaskins
Kent Haney
Herbert Harrell
Jane Harrell

Charles Harris
Hazel Hassell
Jimmy Hathaway
Cecelia Hodges

Peggy Hoover
Ann Hurdle
Vernon G. James
Frances Jennette

Carolyn Jennings
Gloria Jennings
Jerry Joseph
Rita King

JUNIORS

Ellen Lacy
Helen Lacy
Earlene Lane
Ray Lane

Ethel Lawrence
Sylvia Long
Bab Luther
Jennette McCain

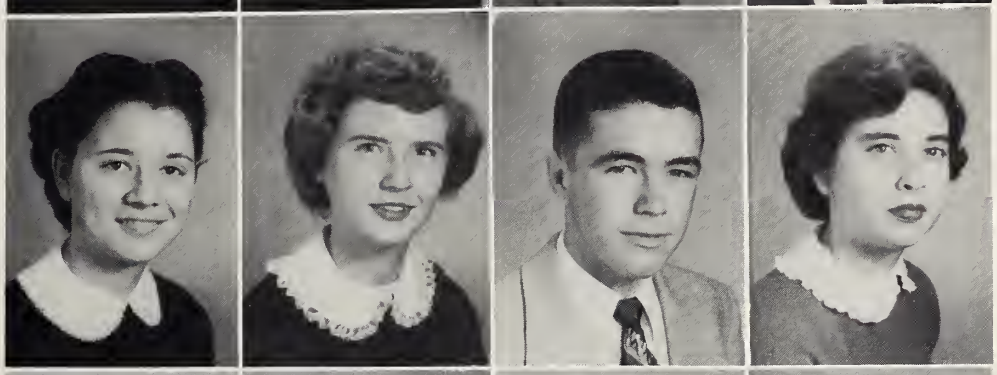

Beverly McCullen
Jerry McGee
Mike McGee
Peggy Meekins

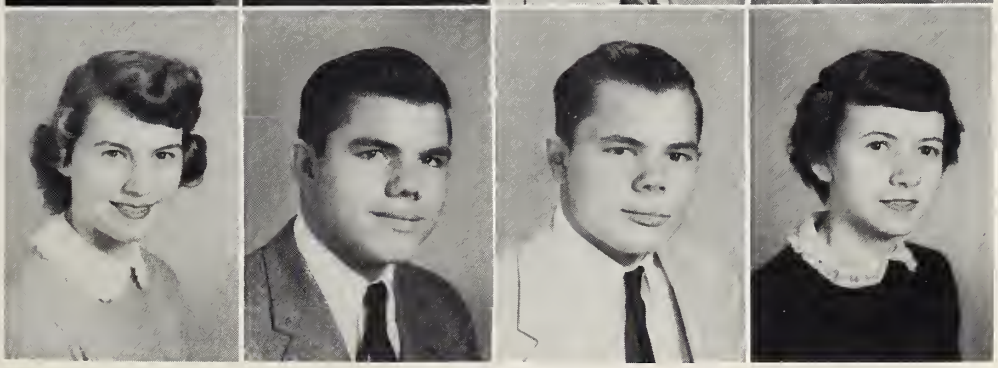

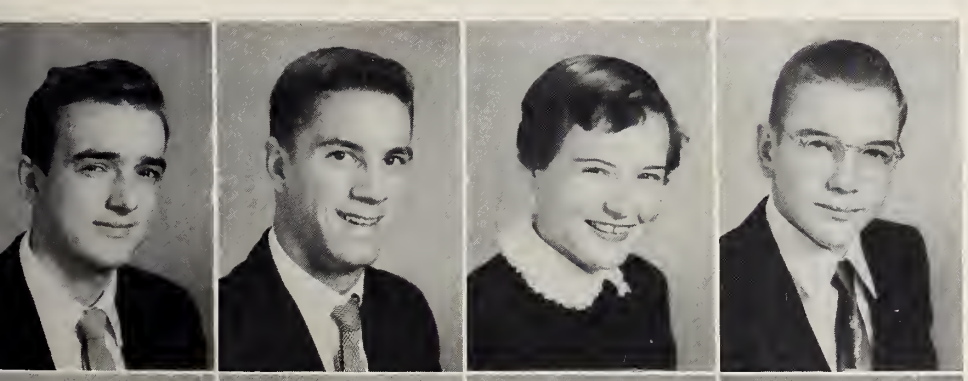

Douglas Marris
Donald Myers
Barbara Narth
Bruce Otvas

Jane Overman
Dianne Owens
Barbara Palmer
Sheila Payne

JUNIORS

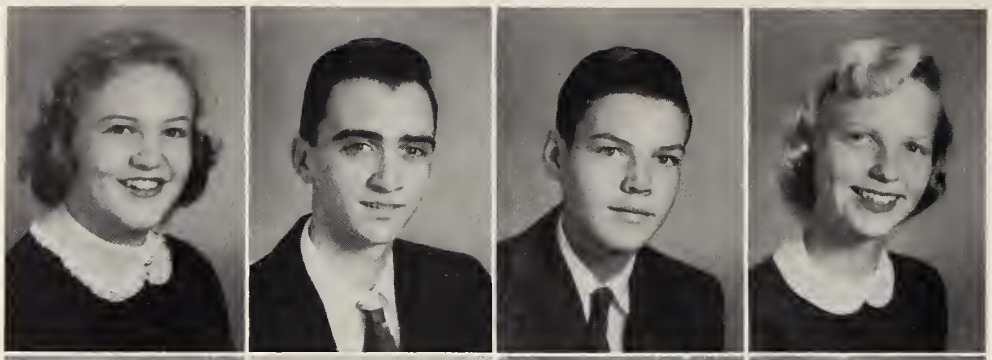

Jerry Peoples
David Perry
Jimmy Perry
Ruth Ellen Perry

Jae Paol
Doris Pawell
Mohola Powell
Douglos Prescatt

Ronald Price
Moxine Pridgen
Rosalie Roper
Mary Riddick

PICTURES
Chorles Clork
Jollish Clifton
Irving Cohaan

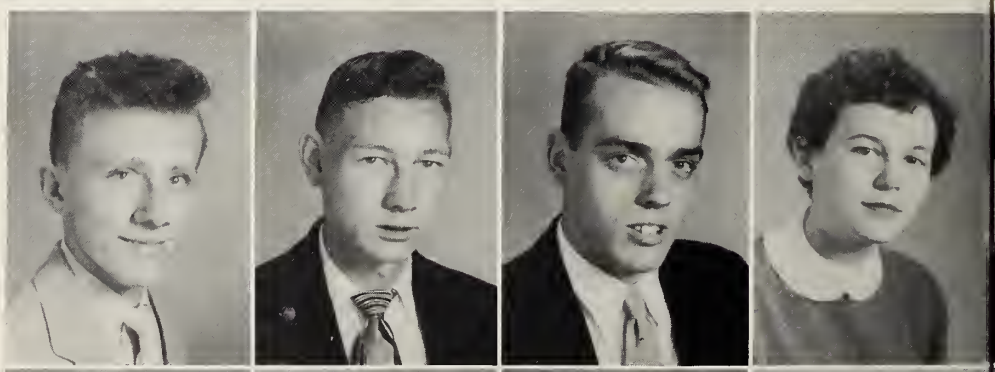

Douglas Roughtan
Victor Roughtan
Gordan Sanders
Jane Sanders

Poul Sawyer
Sam Sawyer
Winona Sawyer
Sylvia Scaff

JUNIORS

Mae Scarbaraugh
Jimmy Scott
Mac Seymare
Barbara Simpsan

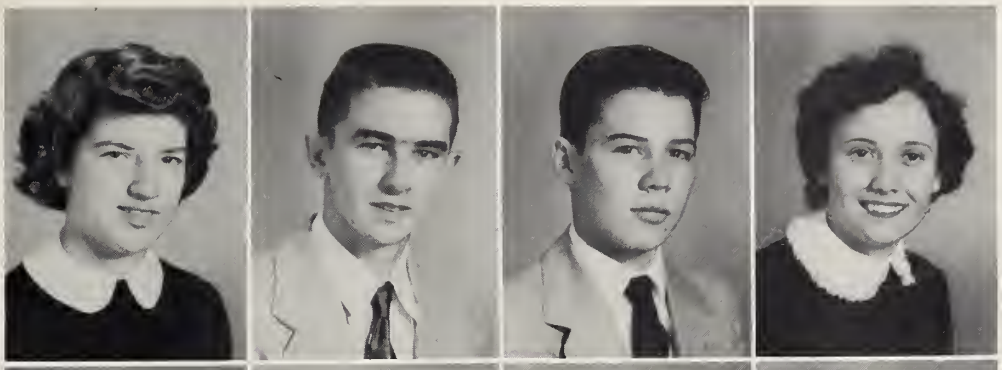

Mike Singletary
Elmer Smith
Alice Spencer
Ernest Spruill

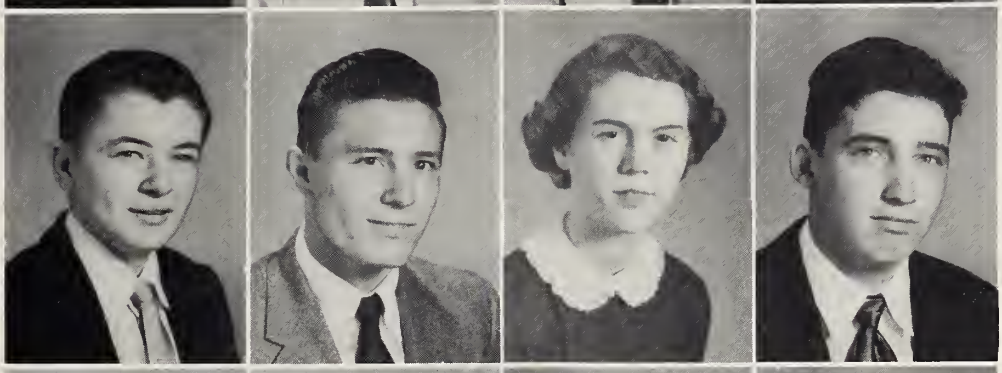

Mitchell Spruill
Lois Stallings
Richard Stevensan
Ja Anne Swain

MISSING
Vincent Mercer
Charles Overtan
Pete Smaal:

Virginia Tarkingtan
Allen Tillett
Faye Todd
Jean Tucker

Billy Tunstall
Grace Wallace
Essie Ward
Jim Weeks

JUNIORS

On stage, Juniors!

Sophomores

OFFICERS

Claughton Miller
President

Mike Bell
Vice President

Barbara Jennings
Secretary

Jerry Singletary
Treasurer

Ann Alford
Virginia Baker
William Baker
Mildred Ball

Michael Bell
Weymouth Betts
Charles Berry
Ellen Brown

Evelyn Brawn
Helen Britt
Ella Ruth Bunch
Paige Bunch

SOPHOMORES

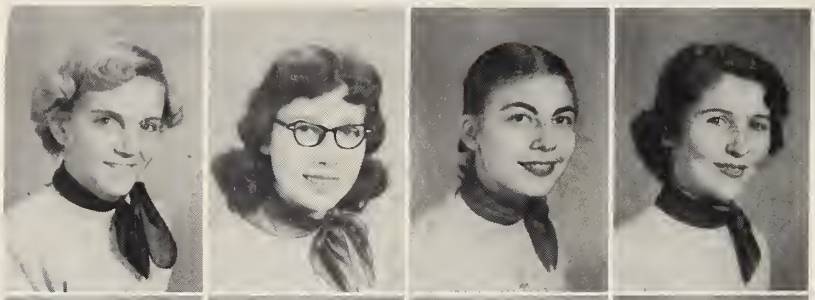

Helen Burch
Noncy Cole
Corrie Croy
Becky Dovenport

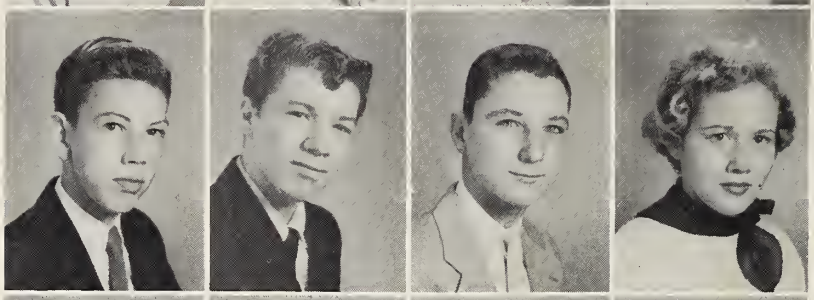

Gregory Dovis
Dennis Echols
Connie Feoring
Corroll Fisher

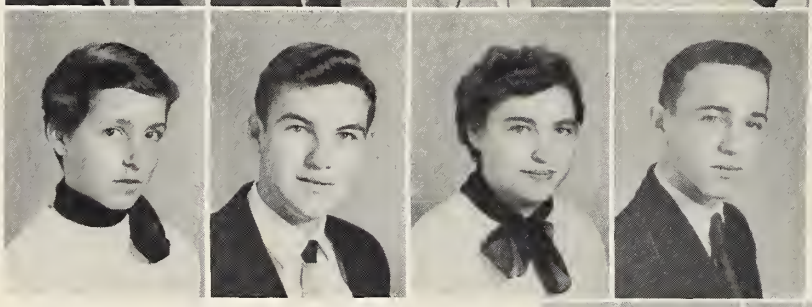

Mortho Freemon
Jomes Gord
Mory Gibbs
Sommy Gibbs

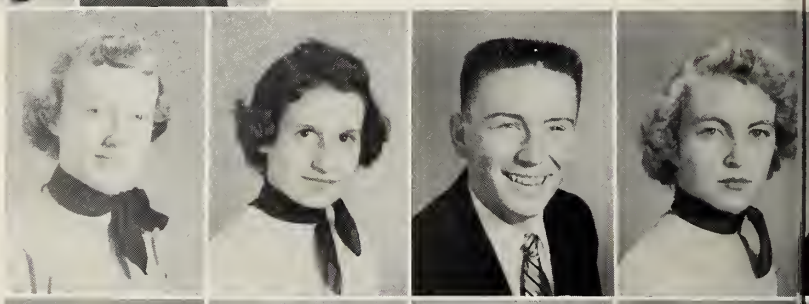

Peggy Goodwin
Thelis Gordon
Dennis Griffin
Phyllis Hordison

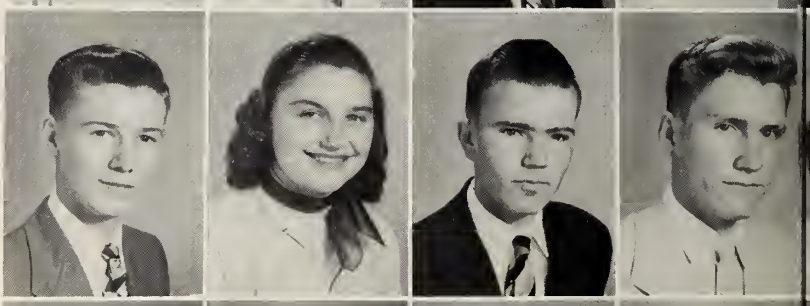

Jomes Hore
Betty Hodges
Melvin Hooker
Rodney Hooker

Potricio Horner
Chorles Hotchkiss
Grover Jockson
Gene Jarvis

SOPHOMORES

Barbaro Jean Jennings
Lyle Jerome
Mack Janes
Shirley Janes

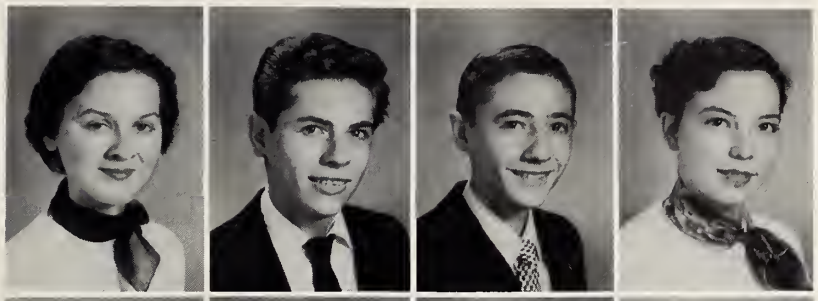

Robert Kelly
Koye Knott
Joseph Kromer
Genevo Lane

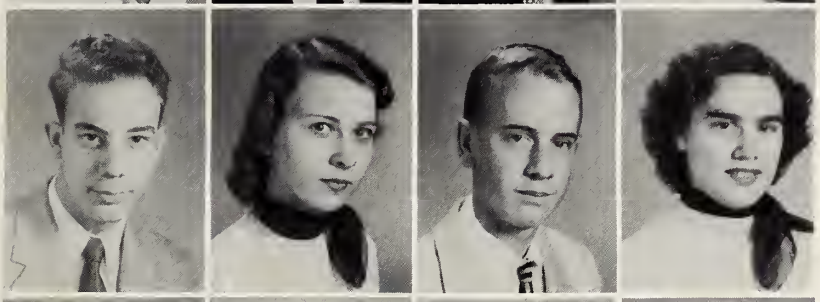

Hugh MacDiarmid
Thomas McKimmey
Jocquelyn Midgett
Barbora Ann Miller

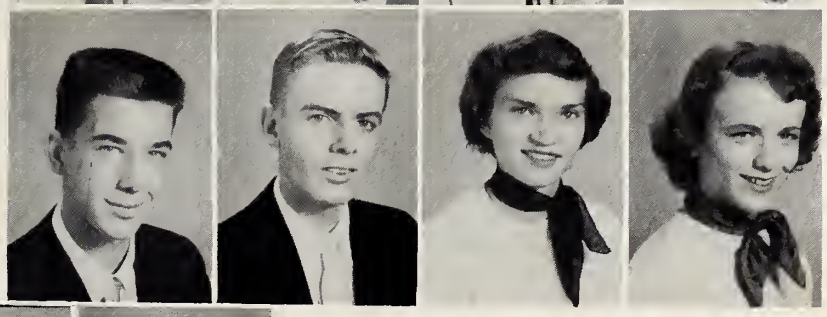

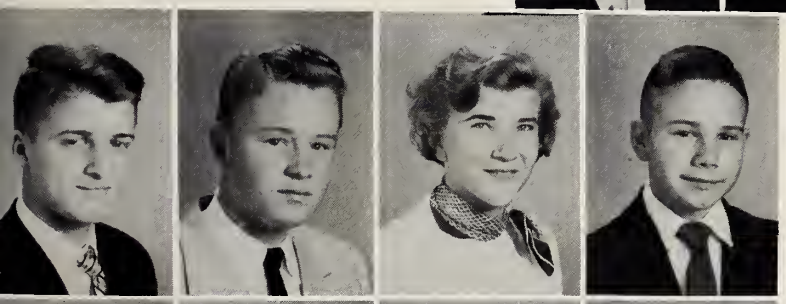

Cloughton Miller
Gordon Minton
Grace Morse
Giles L. Newsome

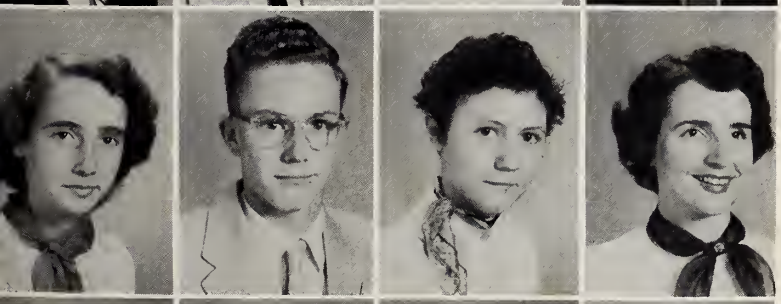

Foye Narfleet
Roy Mourice Onley
Barbara Ann Overman
Martho Overton

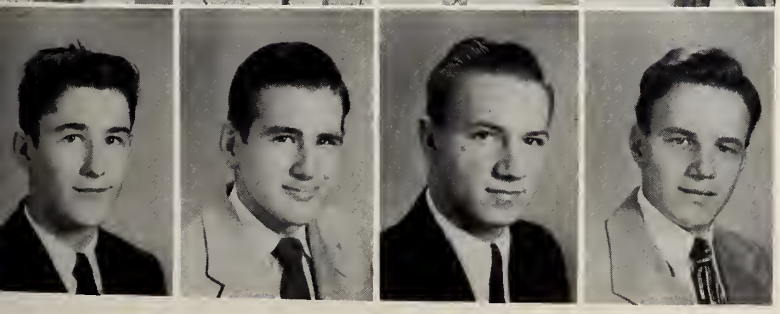

Carl C. Payne
Charles Porter
Fredrick Paulas
Mickey Pawell

SOPHOMORES

Edword L. Pritchord
Rodcliff Reel
Douglas Rogerson
Morian Rose

Lillion Roughton
Vivion Rudd
Ann Sanders
Joyce Sanders

John A. Sowyer
Pot Sawyer
Rosalie Sawyer
Joyce Scaff

Jone Seeley
Jerry Singletory
Herbert Smith
Richordson Smith

Mildred Speight
Mackey Swoin
Mobel Todd
Connie Toler

Edno Turner
J. Froncis Tuttle
Down Twiford
Louis Twiford

SOPHOMORES

Pot White
Margoret Willioms
Yvonne Williams
Tolson Willis

Jimmy Wilson
Becky Winslow
Ruth Winslow

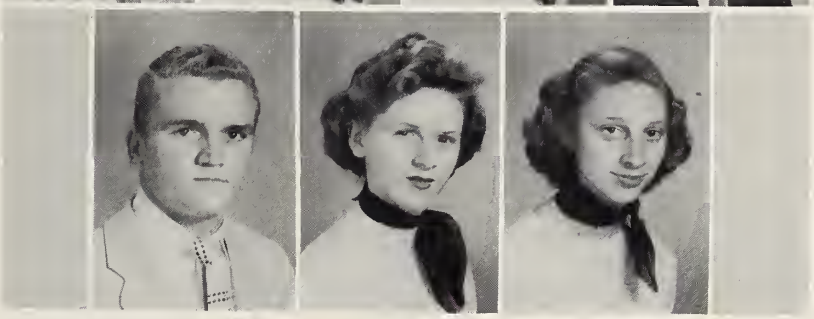

PICTURES MISSING:
Borbora Ann Gray
Athemus Sfetsos
Velnio Weover

OFFICERS

Wayne Wilkerson
President

Ann Wright
Vice President

Barbara Sawyer
Secretary

Beth BonDurant
Treasurer

Ann Carolyn Abbatt
Lawanda Abernathy
Johnnie Allen
Gene Alligood

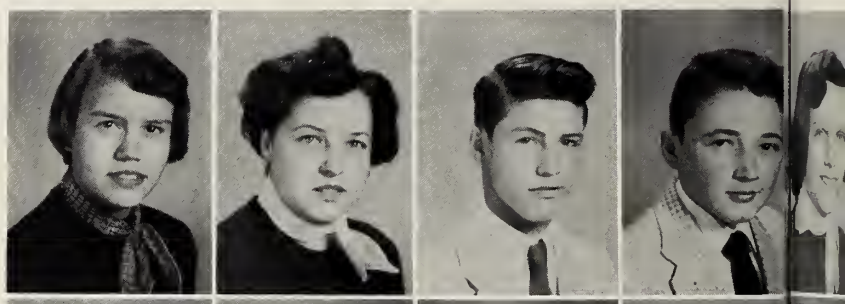

Sandra Archbell
James Armstrang
Jennette Armstrong
Melvin Armstrong

James Ayers
Barbara Bailey
Juanita Ballance
Radney Ballance

FRESHMEN

Phillip Bates
Richard Beals
Joyce Benton
Walloce Biggs

Letitio Blount
Beth Bondurant
Florence Box
Yvonne Braddy

Goil Brickhouse
Donald Brothers
Joyce Brothers
Deboroh Bulliner

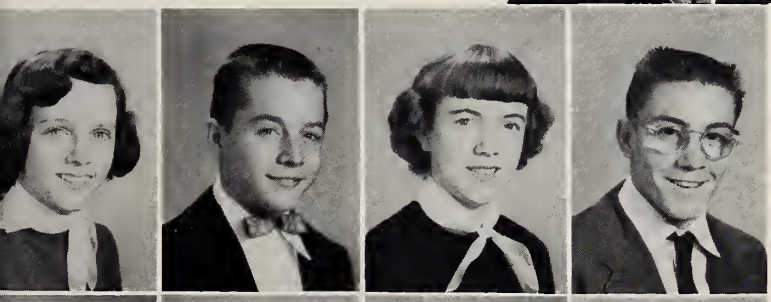

Betty Burch
Bill Burgess
Glorio Clork
Lynn Cobb

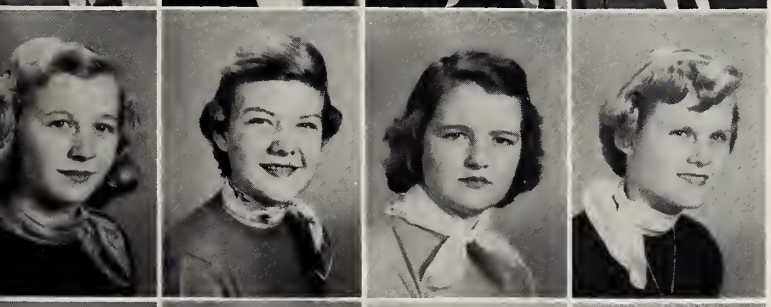

Doris Copelond
Sandra Coppersmith
Essie Cronk
Donna Davis

Anne Driskill
Bill Dunston
Eleanor Edwards
Ann Etheridge

FRESHMEN

Helen Etheridge
Sabra Eubanks
Gwendolyn Evans
Bill Felton

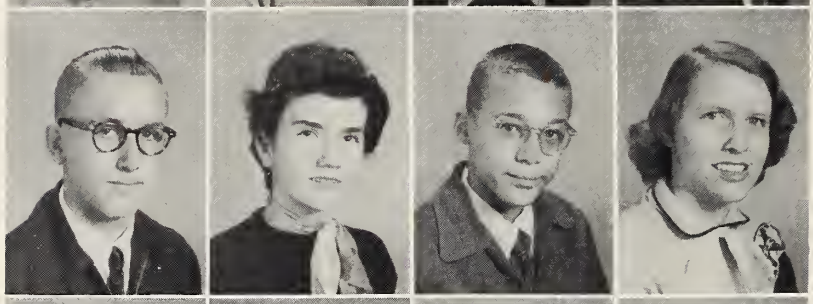

Eldon Finney
Joan Ford
Wesley Foreman
Eunice Fowler

Herman Freeman
Ann Fulcher
Gail Goodwin
Lavonna Hare

Marion Harris
Maxine Harris
Roy Harris
Dean Hassell

Nick Hilgert
Alfred Hill
Gwen Hill
Louise Hobbs

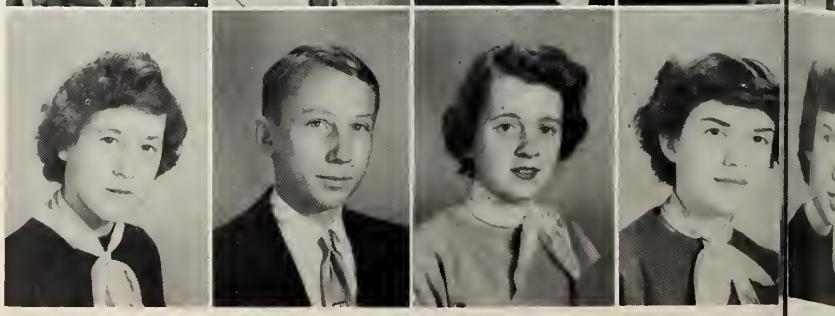

Vickie Houlthouser
John Jennette
Vicki Jennette
Beth Jennings

FRESHMEN

Jean Jerome
Babby Jones
Dot Jones
Sidney Jardan

Babby King
Betty Kramer
Evelyn Lacy
Pete Lacy

Lib Lancaster
Mildred Lane
Gastan Lawrence
Ken Leary

Pat Levy
Annette Lang
Sandra Langenecker
Yvanne Lowry

Richard Luptan
Ann McCabe
Mary Glenn McPhersan
Vivian Mathis

Almarie Midgett
Shirley Minton
Anne Maare
Daris Ann Marse

FRESHMEN

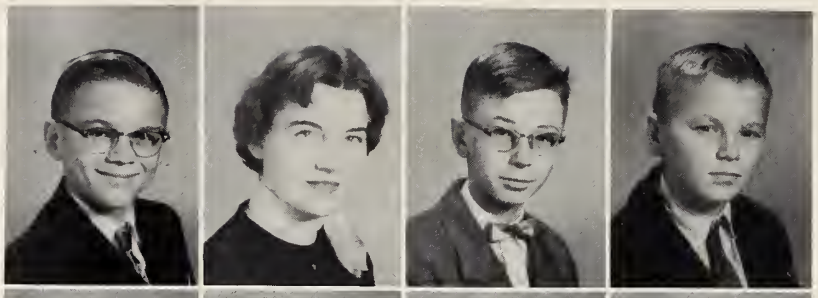

Ormond Otvos
Yvonne Owens
Tommy Perry
Richord Powell

Jo Ann Roberts
June Rogue
Mary Roughton
Morgoret Russell

Borbaro Sowyer
Lory Sawyer
Mory Belle Sowyer
Tom Sowyer

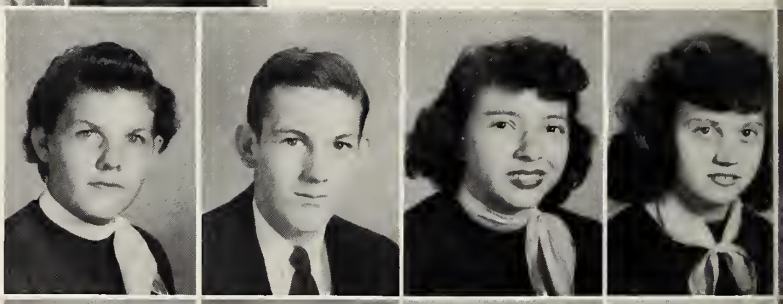

Corolyn Scaff
Jimmy Shannonhouse
Delores Sheorin
Movis Simpson

Dione Sporks
Jomes Squires
Priscillo Stoton
Art Stevens

Marvin Stone
Mike Sullivon
Leno Torkington
Ronnie Tillett

FRESHMEN

Susan Tillis
Martin Trueblood
Douglas Turner
Kathryn Turner

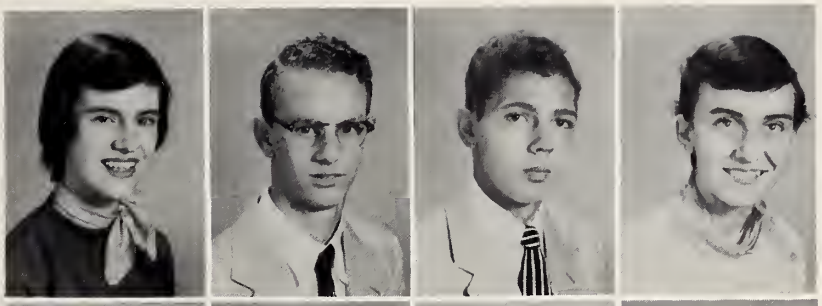

Ray Twiddy
Bill Twiford
Richard Walter
Pat Waters

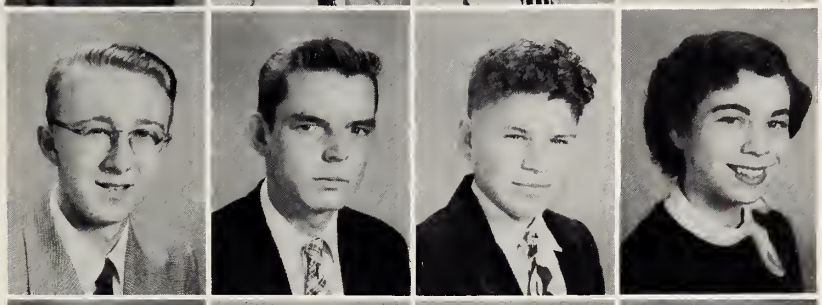

W. A. Weeks
Marie White
Wayne Wilkinson
Sherry Williams

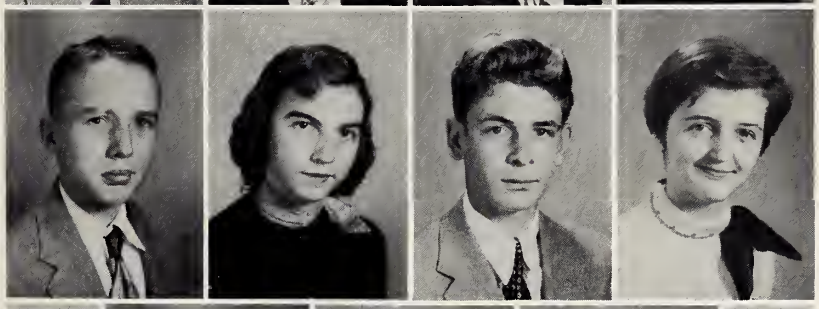

Frances Winfree
Joe Winslow
Ann Wright

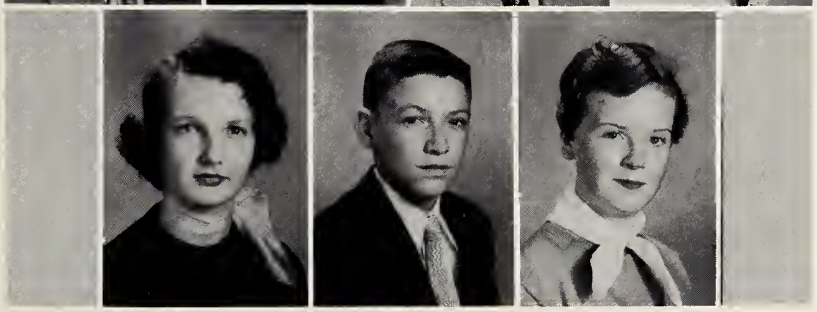

PICTURES MISSING:

Archie Curlings
Fentress Payne
Sharon Pierce
Donald Warden

ACTIVITIES

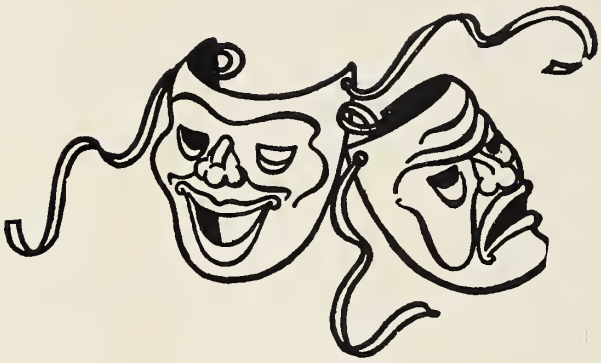

President of the Elizabeth City Student Cooperative Government, Presiding Officer of the Student Council.
Frances Williams

Jane Seeley
Secretary

Frances Williams
President

Billy Tunstall
Vice-President

Rose Mary Moore
Treasurer

STUDENT COUNCIL

It never fails! There are always these few pages set aside for your faithful Cooperative Government. If you read this little verse you will understand more clearly the Student Council of the Elizabeth City High School.

S is for the students — yes that means you
T is the task which we love to do
U a little word which unites us all together
D is the duty done in good or bad weather
E is for effort put forth by all
N is for never, 'cause we're always on the ball
T is for trust, which is so pure
C is for Council—it's always sure
O is for ornary, we don't want this
U is for "U"—we'll someday miss
N is for neat that's our council room
C is for Conrad who's there with the broom
I that's industriousness shown by you
L is for love for our school so true.

Bertha Cooper
Advisor

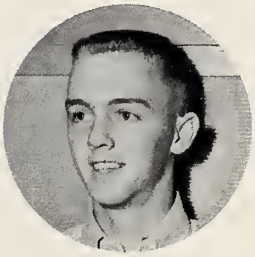

Kent Haney
Sergeant-at-Arms

COMMITTEE CHAIRMEN

Frances Jennette, Social; Jimmy Hathaway, Finance; J. P. Eves, Electians; Annie Laurie Gard, Standards; Peggy Swain, Calendar; Iris Leary, Publicity; Bab Luther, Citizenship; Donald Abernathy, Inside Safety Patrol; Carter Smith, Outside Safety Patral; Canrad Bailey, House and Grounds.

CITIZENSHIP COMMITTEE

Charles Harris, Bob Luther, chairman; Joe Pool, Allen Tillet.

SOCIAL COMMITTEE

Grace Wallace, Frances Jennette, choirman; Betsey Blades, Jane Sanders, Millie Fary; Jo Ann Swain, Cecelia Hodges, Jane Overman, Pat Fearing, Jane Harrell, Loretto Collins.

INSIDE SAFETY PATROL

Rodney Spencer, James Gaskins, Cecil Gorrett, Gerald McGee, Kent Haney, Mike Singletory, Gene Alligood, Buddy Boyce, Marion Jackson, Claughton Miller, Michael McGee, Ronald Price, Douglos Morris, Donald Abernathy, chairman.

HOUSE AND GROUNDS

Corlton Sanderlin, Glen Baum, Ocie Lee Cooper, Conrad Bailey, choirman.

CALENDAR COMMITTEE
Peggy Swain, Chairmon; Opal Lee Hackler, Mildred Ball, Ruth Ellen Perry.

STANDARDS COMMITTEE
Annie Lawrie Gard, Chairman; John Jennette, Barbara North, Carietta Blades, Grace Marse.

ELECTIONS COMMITTEE
J. P. Eves, Chairman; N. T. Aydlett, Rose Basnight, Rabert Harrington, Ann Duke, Jean Hopkins, Bill Harris, Claude Burnham.

OUTSIDE SAFETY PATROL
James Rhades, Carter Smith, Choirman; Mike Bell, absent: Freddie Poulas.

PUBLICITY

Betty Williams, Iris Leary, chairman; Margaret Ann Munden.

FINANCE

Jimmy Hathaway, chairman; Angelyn Moore. Absent from picture: Gardan Sanders, Gardan Mintan.

HOME ROOM REPRESENTATIVES

First Row: Myrtle Chappell, Arlene Turner, Pat White, Betty Kramer, Ann Wright, Sandra Cappersmith, Gwen Hill.
Second Row: Claughtan Miller, Felbert Lamb, Ranald Price, Jallish Cliftan, Mike McGee, Mike Bell, N. T. Aydlett.

ON STAGE!

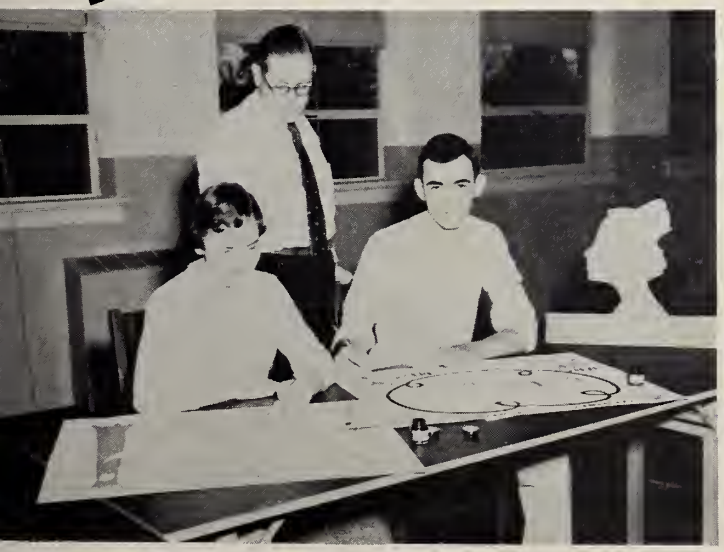

Homecom

KING AND QUEEN

Bill Harris
and
Frances Williams

Billy Tunstall, vice-president of Student Council, ond Sylvio Long; Pete Smoak, co-captain of the footboll team, ond Corolyn Dickerson; Cloude Burnhom, president of Senior Closs, ond Melvo Twiford.

ing

Gordon Sanders and Cecilia Hodges, president of Junior Class, Claughton Miller, president of Sophomore Class, and Martha Overton; Ann Wright and Wayne Wilkerson, president of Freshman Class.

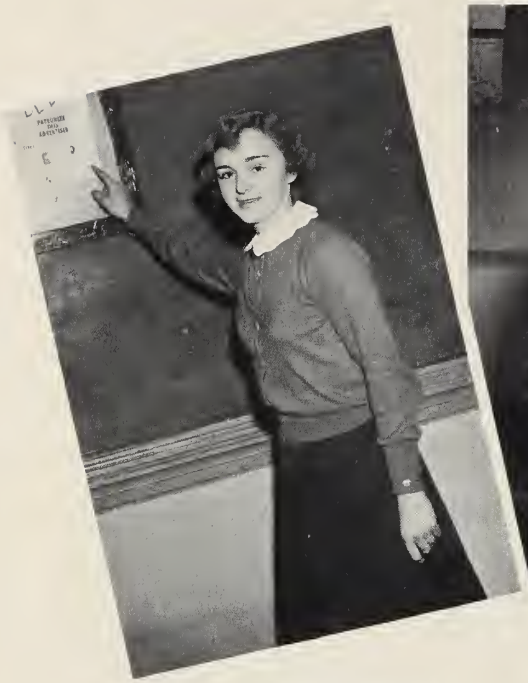

PHYLLIS SPENCE
Business Manager

CARIETTA BLADES
Advertising Manager

PATSY PARKER
Editor-in-Chief

SPOTLIGHT

BUSINESS STAFF

First Row, left to right: Shirley Minton, Kay Phelps, Phyllis Spence, Cecelia Hodges, Barbara Jo Daniel. **Second Row:** Sarah Riddick, Peggy Goodwin, Betsey Blades, Carietta Blodes, Frances Fisher, Billie Chaudron, Charlotte Fitchett.

Yvonne Williams, Ethel Lawrence, Rose Basnight, Patsy Parker, Alice Spencer, Lois Stallings, Myrtle Chappell, George Haskett, Naami Walter, Jane Commander, Melva Twiford, Jimmy Hathaway. Absent: Mabel Todd.

EDITORIAL STAFF

ADVISORS
Mary Owens
and
Barbara Anne Smith

PHOTOGRAPHERS
Mack Jones
Radcliff Reel
Richard Stevenson
Bill Harris

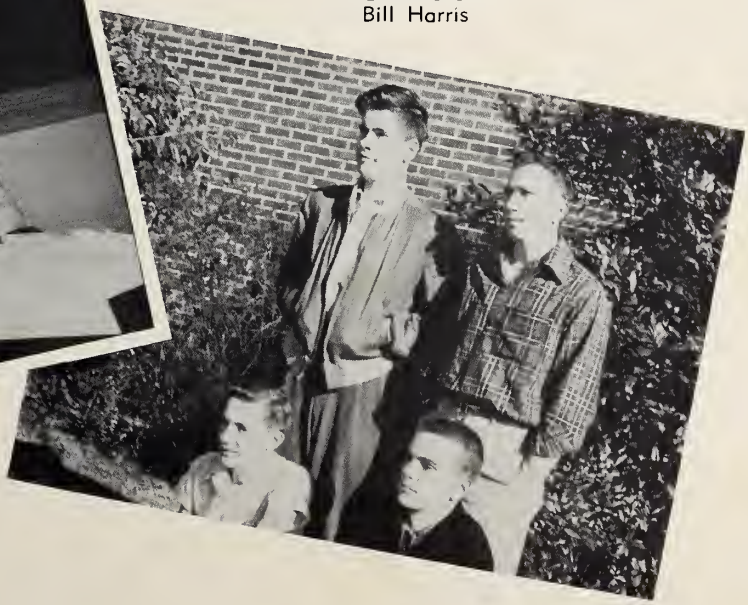

NATIONAL HONOR SOCIETY

First Row, left to right: Millie Fary, Peggy Swain, Miss Baamer, Alice Spencer, Ja Ann Swain, Jerry Peaples.
Second Row: Phyllis Spence, Grace Wallace, Mike McGee, Rase Basnight, Dat Janes.
Third Row: Frances Williams, Jean Hapkins, James Gaskins, Rase Mary Maare, Patsy Bunch, Sylvia Scaff.
Fourth Row: Beverly McCullen, Erlene Culipher, Iris Leary, Betty Williams, Dianne Owens, Claude Burnham.
Fifth Row: Cecelia Hadges, Billy Tunstall, Annette Leary.
Sixth Row: Ranald Raughtan, Jerry McGee, Ranald Price, Ruth Ellen Perry, Daris Pawell, Myrtle Chappell, Patsy Parker.
Seventh Row: Richard Stevensan and Laretta Collins.

PICTURES MISSING:
Anne Duke, Pat Fearing, Jane Overman, Terri Watson.

The officers of the Honor Society ore Rose Bosnight, **President;** Ronold Roughton, **Vice President;** Betty Willioms, **Secretary;** Phyllis Spence, **Treasurer;** ond Iris Leory, **Chaplain.**

At on ossembly progrom, the Honor Society inducts new members.

Members ot o typicol meeting discuss Honor Society business.

All is not work for Honor Society members who ore shown here ot o weiner roost held in the foll.

TRI-HI-Y

Left to right: RoseMary Moore, Ruth Ellen Perry, Pat Fearing, Annette Cappersmith, Iris Leary.

Carietta Blades, Cecelia Hodges, Myrtle Chappel, Yvonne Bray, Rose Basnight, Ann Duke.

Annie Laurie Gard President
Opal Lee Hackler Treasurer
Ann Duke Vice-President

Iris Leary Vice-President
Naomi Walter Chaplain
Annette Leary Secretary

Left to right: Barbara Neece, Frances Williams, Ann White, Peggy Swain, Naomi Walter. **In back, left to right:** Annie Laurie Gard, Mrs. Flood, Dianne Owens.

Left to right: Opal Lee Hackler, Annette Leary, Jean Hapkins, Dat Jones, Caralyn Hurdle.

KEY CLUB

OFFICERS:

Cecil Garrett.....President
Kent Haney.....Vice-President
J. P. Eves.....Secretary
Donald Abernathy.....Treasurer
James Gaskins .....Sergeant-at-Arms
Robert Harrington.....Chaplain
Claude Burnham
Senior Board Member
Billy Tunstall
Junior Board Member
Mack Jones
Sophomore Board Member

The boys are building today the habits and attitudes which will prepare them to lead in the community of tomorrow. **Key Club** members perform many tasks for the school, church, and community, both individually and as a group. Some of the club projects this year have been; checking hats and coats at civic clubs, selling tickets at ball games, decorating lunchroom during Christmas, contributing to the TB Association and the Salvation Army.

Left to right are: Mike Bell, Jerry McGee, James Goskins, Billy Tunstoll, Donald Abernathy, Robert Horrington, Mac Swain, Richardson Smith, Jodie Kramer, Bob Luther, Mack Jones. **Second Row, left to right:** Mr. Turner, advisor, Gordon Sanders, Mike McGee, Richardson Stevenson, Ronald Price, Bill Edwards, Douglos Prescott, Kent Haney, Claude Burnham, Cecil Garrett, Joe Pool, J. P. Eves.

First Row, left to right: Buddy Boyce, Billy Tunstoll, Julius Hooker, Pete Smook, Horry Bundy, Cloughton Miller. **Second Row:** Cecil Gorrett. **Third Row:** Douglas Prescott, Bobby King, Henry Berord, Douglas Roughton, Coach Brooks. **Fourth Row:** Fred Decker, Douglos Marris, Jollish C'iftan, Carrall Dovis, Kent Haney, Som Sawyer. **Fifth Row:** Ronold Price, Allen Tillet, Tolson Willis, Bill Brockett, Corter Smith, Chorles Commonder, Roy Lone.

The E-Men are the athletes who hove braught honor to aur schoal. Boys who porticipate in ony school sport became members af the Monogram Club. This organizotion ploys a vital port in making the athletic progrom af the school.

MONOGRAM CLUB

SCIENCE CLUB

The purpase af the Science Club is to stimulate interest in scientific pursuits and teach scientific methods af pracedure in thinking aut experimental projects.

The club held its first science fair in the spring af this year and sent its winners ta State Science Fair.

First Row, left to right: Grace Wallace, Secretary, Jerry Peaples. **Second Row:** Mrs. Hadul, Gwen Evans, Barbara Sawyer, Jo Ann Swain, Mildred Ball, Glaria Davis. **Third Row:** Jae Paal, Jodie Krammer, Paul Sawyer, Billy Tunstall, Conrad Bailey. **Fourth Row:** Sam Jahnsan, Vice-President; Gene Jarvis, Ernest Spruill, Mike McGee, President. **Fifth Row:** Carl Payne, Allen Tillett, Laverne Bunch, Barbara Jo Daniels, Treasurer; Dauglas Prescatt. **Sixth Row:** Carltan Sanderlin, James Rhodes, Eddie Britt, Bill Edwards, Michael Spruill. **Seventh Row:** Gardan Sanders, Richard Stevensan, Jerry McGee. **Pictures missing**: Sylvia Scaff, Dauglas Marris.

Standing, left to right: Mr. Turner, advisor; James Rhades, Maurice Onley, Freddy Decker, Joe Paal, Gene Alligaad, Graver Jacksan, Charles Cammander, Bill Burgess, Danald Abernathy, Ervin Cahoan. **Sitting:** Jae Winslow, Mitchell Spruill, Freddy Paulas, Eddie Pritchard, Glenn Baum, Tam McKimmey, Alfred Hill, Gardan Mintan, Richardson Smith, Herbert Smith, Bill Felton, Eldon Finny, Nicky Hilgert, Martin Trueblaod, Weymauth Betts, Skipper Hooper, James Armstrong, Ocie Cooper.

AUDIO VISUAL

Seated around table, left to right: Peggy Haaver, Paige Bunch, Barbara Jennings, Shirley Philips, Carolyn Jennings, Shelia Gibbson, Kaye Knatt, Ann Hurdle, and Peggy Meekins. **First Row, left to right:** Lena Tarkington, Kay Staffard, Marian Harris, Eunice Fawler, and Hazel Hassell. **Second Row, left to right:** Mary McPhersan, Gail Brickhause, Margaret Ann Russell, Glaria Clark, Helen Etheridge Mary Raughtan, Vivian Mathis, and Doris Capeland.

OFFICERS

Peggy Meekins, President; Paige Bunch, Vice-President; Barbara Jennings, Secretary; Shelia Gibson, Treasurer; Kay Stafford, Song Leader; Carolyn Jennings, Parliamentarian; Peggy Haaver, Historian; Kaye Knott, Reparter; Miss Caak, Advisor.

Cooking, cleaning, and ather damestic arts are the cancern of Future Homemakers af America members. Citizenship, leadership, and warthy hame membership are alsa pramoted. The club members participated in the Red Crass Drive and White Christmas activities. They brought joy to the peaple at the hospital by making trays far them.

F. H. A.

F. T. A.

OFFICERS

Opal Lee Hockler — President

Jean Hopkins — Secretary

Bill Harris — Vice-President

Donna Davis — Treasurer

Tomorrow's teachers learn today about the fine art of directing others like ourselves. In addition to having informative programs about the teaching profession, they get actual practice in teaching by substituting both in the high school and grammar school.

Left to right, first row: Joan Ford, Ella Ruth Bunch, Pat Sawyer, Helen Burch, Vickie Houlthouser, Donna Davis, Sandra Lonenecker. **Second Row:** Maxine Harris, Gwen Hill, Ellen Brown, Joyce Brothers, Florence Box, Jean Hopkins, Opal Lee Hackler, George Midgett. **Third Row:** Jane Seeley, Helen Britt, Maxine Baker, Carrie Croy, Annette Coppersmith, Claude Burham, Jimmy Miller. **Fourth Row:** Bill Harris, Ocie Culpepper, Evelyn Brown, Jacquelyn Midgett, Louise Hobbs. **Fifth Row:** Mr. Wagoner, advisor, Mahala Powell, Angelyn Moore, Carol Fisher, and Cecil Harris.

First Row: Helen Burch, Pat Waters, Carroll Fisher, Helen Etheridge, Ann Sanders, Ann Fultcher, Sabra Eubanks, Ann Wright. **Second Row:** Thelis Gardan, Susan Tillis, Ann McCabe, Joan Fard, Yvanne Williams, Ann Moare, Flarence Bax, Mildred Ball. **Last Row:** Ray Twiddy, Bill Dunstan, Gail Goodwin, Charles Hotchkiss, Letitia Blaunt, Rabert Kelly

OFFICERS

Ann Wright	Treasurer
Mildred Ball	President
Miss Minnie Johnston	Advisor
Letitia Blaunt	Secretary
Yvonne Williams	Vice-President

These aspiring Barrymares study the skills of bath acting and staging. During the schaal year they praduced several plays which bring delight ta the student bady.

PICTURES MISSING:
Beth Bandurant, Ella Bunch

DRAMATICS CLUB

LIBRARY CLUB

OFFICERS

Bill Horris _____President
George Midgett_____Vice-President
Carol Longnecker_____Secretory-Treosurer
Jimmy Miller_____Reporter

These book locators help you in finding a copy of Shakespeare's works or informotion for a reseorch poper. They perform many other services in the librory. As a group, it encourages students to choose librorionship os o o coreer.

Left to right: George Midgett, Bill Harris, Pee Wee Goskins, Becky Smith, Ruth Winslow, Ann Driskill, Foye Todd, Carol Longenecker, Rose Mory Sowyer, Louise Hobbs, Miss Boomer, Advisor, George Hoskett, Essie Word, Jone Horrell, Erlene Lone, Jone Sonders, Jimmy Miller, Iris Leory. **Picture missing:** Jo Anno Brothers.

Seated: Lucille Hodges, Ann Toylor.
First Row: Lorry Jorvis, Dorothy Mizelle, Mory Lee Clork, Frances C urles, Clora Curles, Judy Spruill, Anito Russell, Shirley Sowyer.

JUNIOR LIBRARIANS

OFFICE STAFF

First Row: Phyllis Spence, Tim Brooks, Ann Alford, Terri Wotson, Mrs. Cox. **Second Row:** George Midgett, Horry Jones, Moc Seymour, Carter Smith, Sommy Forbes, Al Blount, Cecil Gorrett, Joyce Lee, Marion Jockson. **Third Row:** Jollish Clifton, Mr. Eason, Sam Sawyer.

Front Row, left to right: Freddie Decker, Naami Walters, Margaret Williams, Joyce Sanders. **Second Row:** Faye Tadd, Raye Pritchard, Sharan Hordisan, Yvanne Owens, Shirley Mintan, Caralyn Scaff, Barbara Neece. **Third Row:** Lois Stallings, Rita King, Pricilla Stotan, Mildred Lane, Annette Lang. **Fourth Row:** Sammy Forbes, Doris Powell, Ethel Lawrence, Ja Anne Snawden, Jayce Perry, Pete Smaak, Carrall Davis, Ruth Ellen Perry, Mary Belle Sawyer, Pat Waters, Susan Tillis. **Fifth Row:** Jimmy Perry, Ja Anna Brothers, Earlene Culipher, Lauis Twifard, Allen Tillett, Douglas Prescott, Sam Sawyer, Jallish Clifton, Frances Tuttle, Vivion Rudd, Letitia Blaunt, Ruth Pate, Edna Earle Griffin, Ann Wright, Eleanar Edwards. **Pictures Missing:** Ray Harris, John Jennette Becky Winslaw, Iris Ann Janes, Annette Leary, Freddy Paulas, Jane Commander, Ann White, Bill Dunstan, Ellen Lacy, Virginia Tarkington, Tommy Perry, Myrtle Chappell, Melva Twiford, Alma Twiford.

BIBLE CLUB

HI - Y

First Row, left to right: Fred Fearing, Gearge Midgett, Radney Spencer. **Second Row:** Bill Harris, Canrod Baily, Harry Janes. **Picture Missing:** Tim Braaks.

Red, black, ond perfumed, they start the new yeor right!

Look it over good, Bond members!

Hep to the jive boys—let's skin 'em olive!

SEPTEMBER

SUN	MON	TUE	WED	THU	FRI	SAT
		1	2	3	4	5
6	7	8	9	10	11	12
13	14	15	16	17	18	19
20	21	22	23	24	25	26
27	28	29	30			

OCTOBER

SUN	MON	TUE	WED	THU	FRI	SAT
				1	2	3
4	5	6	7	8	9	10
11	12	13	14	15	16	17
18	19	20	21	22	23	24
25	26	27	28	29	30	31

NOVEMBER

SUN	MON	TUE	WED	THU	FRI	SAT
1	2	3	4	5	6	7
8	9	10	11	12	13	14
15	16	17	18	19	20	21
22	23	24	25	26	27	28
29	30					

SEPTEMBER

MARCH

SUN	MON	TUE	WED	THU	FRI	SAT
1	2	3	4	5	6	7
8	9	10	11	12	13	14
15	16	17	18	19	20	21
22	23	24	25	26	27	28
29	30	31				

APRIL

SUN	MON	TUE	WED	THU	FRI	SAT
			1	2	3	4
5	6	7	8	9	10	11
12	13	14	15	16	17	18
19	20	21	22	23	24	25
26	27	28	29	30		

"Our Hearts Were Young and Goy!"

Ready for thot lost Senior fling?

From us to others at Christmas.

Don't be afraid—they're only exams!

Go-o-o! Jackets, Go!

DECEMBER

SUN	MON	TUE	WED	THU	FRI	SAT
		1	2	3	4	5
6	7	8	9	10	11	12
13	14	15	16	17	18	19
20	21	22	23	24	25	26
27	28	29	30	31		

JANUARY

SUN	MON	TUE	WED	THU	FRI	SAT
				1	2	3
4	5	6	7	8	9	10
11	12	13	14	15	16	17
18	19	20	21	22	23	24
25	26	27	28	29	30	31

FEBRUARY

SUN	MON	TUE	WED	THU	FRI	SAT
1	2	3	4	5	6	7
8	9	10	11	12	13	14
15	16	17	18	19	20	21
22	23	24	25	26	27	28

'TIL JUNE

MAY

SUN	MON	TUE	WED	THU	FRI	SAT
					1	2
3	4	5	6	7	8	9
10	11	12	13	14	15	16
17	18	19	20	21	22	23
24/31	25	26	27	28	29	30

JUNE

SUN	MON	TUE	WED	THU	FRI	SAT
	1	2	3	4	5	6
7	8	9	10	11	12	13
14	15	16	17	18	19	20
21	22	23	24	25	26	27
28	29	30				

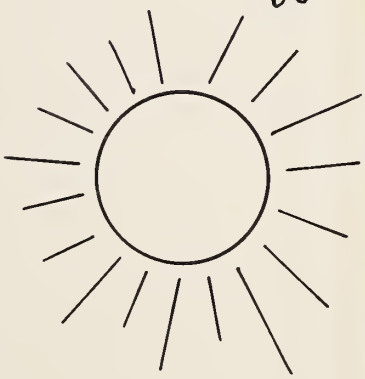

Clean out your lockers boys, it's just about over.

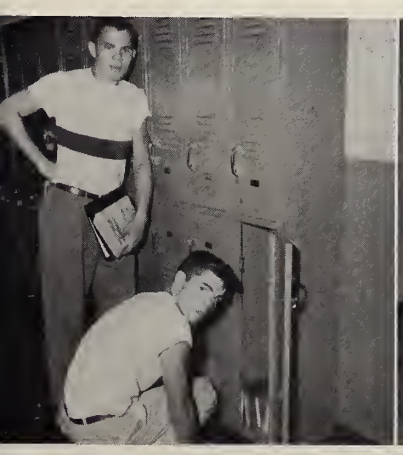

Our wise seniors say farewell . .

MUSIC

A great asset to our school and community is the Elizabeth City High School Band, directed by Scott Callaway, with the assistance of George Starling. The band is sponsored by Miles Clark.

The band participates in many activities during the year. Boosting the school team, they were present at the football games and pep rallies. Representing the school and community, they participated in the Moth Boat Regatta, the Shrine Parade, the Oyster Bowl Parade, the Wright Memorial Celebration, Christmas Parade, and Azalea Festival.

Scott Callaway
Director

Miles Clark
Sponsor

Charlotte Brockwell
Secretary

BAND

BAND

Robert Harrington
Captain

Felbert Lamb
Drum Major

George Starling
Assistant Director

The highlights of this year's band were the trip to Philadelphia for the V.F.W. Parade and the trip to Washington, D. C. for the game between the Washington "Red Skins" and the Philadelphia "Eagles."

The band also plays several concerts each year, here and out-of-town. They participated in the District Band Contest at Greenville and the State Contest at Greensboro.

Operated in a military manner, the band practices co-operation and discipline throughout the year.

Left to right, first row: Felbert Lamb, Patsy Bunch, Mickey Pawell, Charlatte Fitchett, Almarie Midgett, Evelyn Brown, Al Blount, Douglas Turner, Warren Baines, Ellen Brown, Gardan Minton, Peggy Swain, Rase Mary Moare. **Second Row:** Mr. Starling, Sylvia Scaff, Ann Alfard, Fran Williams, Maxine Harris, Ann Moore, Barbora Neece, Ann C. Abbatt, Yvonne Lowry, Gail Gaodwin, Annette Coppersmith, Ronnie Tillett, Mr. Callaway. **Third Row:** Annie Lawrie Gard, Ann Sanders, Dianne Owens, Morian Harris, Becky Davenport, Jane Harrell, Sarah Riddick, Jane Seeley, Letitia Blaunt, Eunice Fawler, Betty Kramer, Sandra Coppersmith. **Fourth Row:** Ann Driskill, Jayce Brathers, Caralyn Dickersan, Fred Feoring, Ranald Roughtan, Dat Janes, Helen Britt, Ruth Ellen Perry, Peggy Goadwin, Gwen Hill, Yvonne Owens, Grace Marse.

ELIZABETH CITY

Fifth Row. Sandra Langenecker, Ja Ann Snawden, Debarah Bulliner, Joyce Scaff, Pat Fearing, Martha Freemon, C. B. Barkley, Kay Phelps, Sabra Eubanks, Danna Davis. **Sixth Row:** Dianne Sporks, Mock Janes, Lavanna Hare, Roy Twiddy, N. T. Aydlett, Dovid Perry, Carietta Blades, Glaria Jennings, Jahn A. Sawyer, Melvin Smith, Vivian Rudd. **Seventh Row:** Dickie Helmkomp, Francis Tuttle, Herbert Harrell, Charles Parter, Luther Sanders, Charles Harris, Barbara Narth, Beth Bandurant, Barbara Palmer. **Eighth Row:** Weymouth Betts, Radcliff Reel, Robert Kelly, Rabert Harringtan, Vernon James, Canrad Bailey, Roy Harris, Larry Sawyer. **Majorettes on right:** Mildred Ball, Jean Hapkins, Anne Duke. **Majorettes on left:** Earlene Culipher, Laretta Collins, Phyllis Spence, Angelyn Maare, Coralyn Bunch, Opal Hackler.

HIGH SCHOOL BAND

Rose Mary Moore

MAJORETTES: Center line left to right: Phyllis Spence, Angelyn Moore, Potsy Bunch, Opol Lee Hockler, Eorlene Culipher. **Center line, top to bottom:** Loretto Collins, Corolyn Bunch, Potsy Bunch, Peggy Swoin, Rose Mory Moore, chief.

OFFICERS: Left to right, first row: Borboro Palmer, Sylvio Scoff, Chorlotte Fitchett, Rose Mory Moore, Borboro North, Corolyn Dickerson. **Second Row:** Ann Duke, Annie Lowrie Gord, Jo Ann Snowden, Corietto Blodes, Borboro Neece, Saroh Riddick, Annette Coppersmith, Koy Phelps, Fron Williams. **Third Row:** Groce Morse, Peggy Goodwin, Glorio Jennings, Pot Feoring, Jone Horrell, Ruth Ellen Perry, Dione Owens, Vivion Rudd. **Fourth Row:** John A. Sowyer, Weymouth Betts, Chorles Horris, Robert Kelly, Herbert Horrell, Al Blount, Dovid Perry, Mac Jones, Rodcliff Reel. **Fifth Row:** Dickie Helmkomp, Ronald Roughton, Conrod Boiley, Luther Sonders, Robert Horrington, N. T. Aydlett, Felbert Lomb, Fred Feoring.

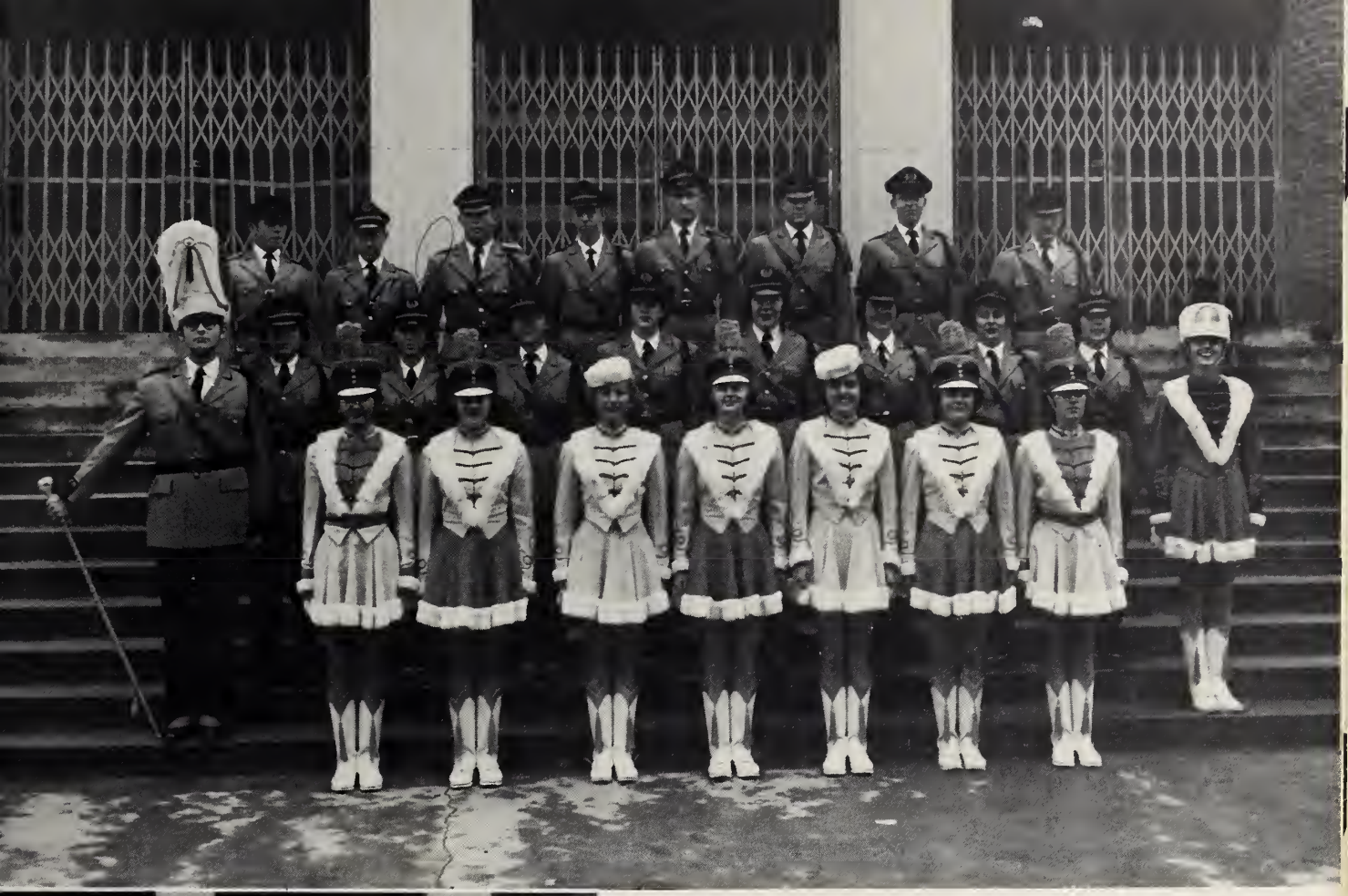

FLAG BEARERS, left to right: Jean Hapkins, Ann Duke, Mildred Ball.

Seniors, left to right, first row: Felbert Lamb, Ann Duke, Opal Lee Hackler, Patsy Bunch, Phyllis Spence, Peggy Swain, Angelyn Moore, Jean Hopkins, Rase Mary Moare. **Second Row:** Annie Laurie Gard, Fran Williams, Jo Ann Snawden, Sarah Riddick, Barbara Neece, Carietta Blades, Annette Cappersmith, Kay Phelps. **Third Row:** Dickie Helmkamp, Fred Fearing, N. T. Aydlett, Ranald Raughtan, Rabert Harringtan, Luther Sanders, Canrad Bailey, Warren Baines.

PONIES: Patsy Bunch, Peggy Swain.

OUR BAND

TRIPS . . .

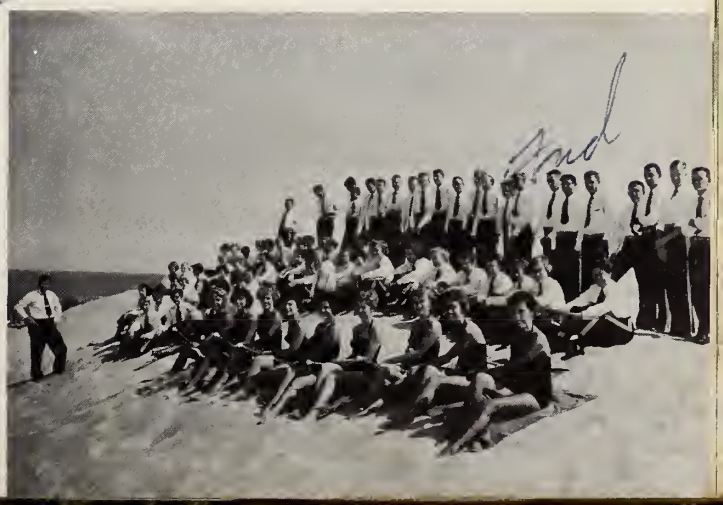

GLEE CLUB

Edna Earle Griffin

MIXED CHORUS. First Row, left to right: Carolyn Jennings, Nancy Janes, Kay Stoffard, Lawanda Abernathy, Kathryn Turner, Paige Bunch, Sylvia Lang, Edna Turner. **Second Row:** Edna Griffin, Sherry Williams, Annie Laurie Gard, Maxine Baker, Pat Etheridge, Frances Fisher, Pat Jacabs, Philip Bates.

GIRLS' CHORUS, first row, left to right: Daris Morse, Sharan Pierce, Daris Pawell, Edna Earle Griffin, Maxine Pridgen, Dean Hassell, Jennette McCain, Paige Bunch, Sylvia Long, Jerry Peaples. **Second Row:** Vickie Jennette, Vivion Mothis, Noncy Janes, Mary Riddick, Rita King, Daris Capeland, Barbara Edwards, Barbara Bailey, Melva Twiford. **Third Row:** Cannie Taler, Ja Ann Swoin, Jayce Perry, Winana Sawyer, Hazel Hassell, Lois Kay Williams.

Seated: Edna Turner, accompanist.
First Row: George Haskett, Jahn Jennette, Phillip Bates. **Second Row:** Jimmy Miller, Talson Willis, Gregary Davis.

Third Row: Carietta Blades, Lovanno Hare, Pat Levy, Doris Pawell, Joyce Perry, Barbara Edwards, Winana Sowyer, Kay Williams. **Last Row:** Jo Ann Roberts, Richard Lupton, Julion Cammander, Wallace Biggs, John Jennette, Francis Tuttle, Mickey Powell, Weymauth Betts, John A. Sawyer, Gregary Dovis.

Edna Turner

GLEE CLUB

George Starling
Director

Nancy Jones
President

Joyce Perry
Vice-President

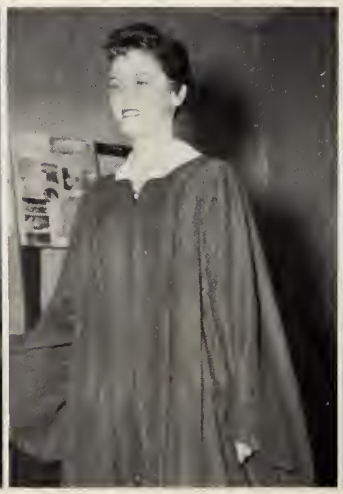

Paige Bunch
Secretary

Sylvia Long
Treasurer

MUSIC NOTES

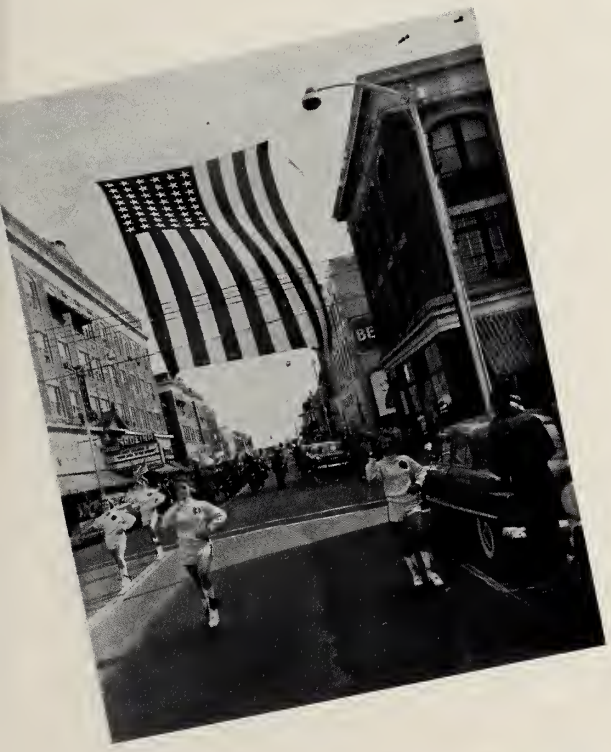

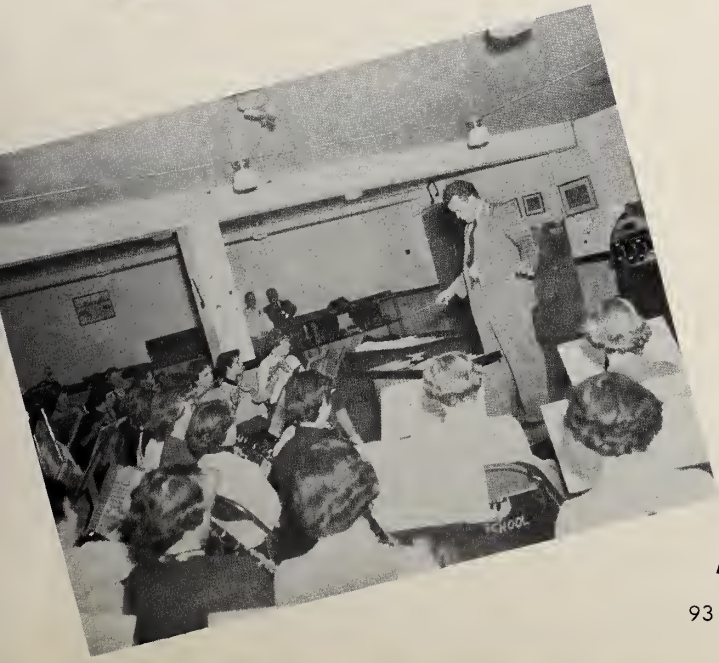

ATHLETICS

PRESS BOX
1954
52

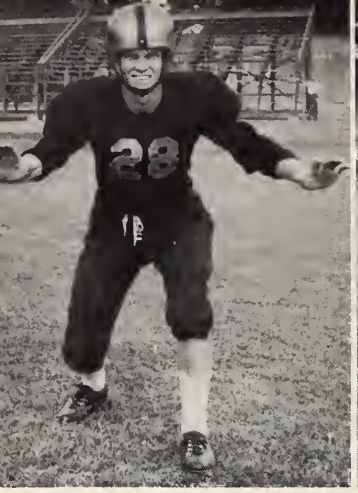

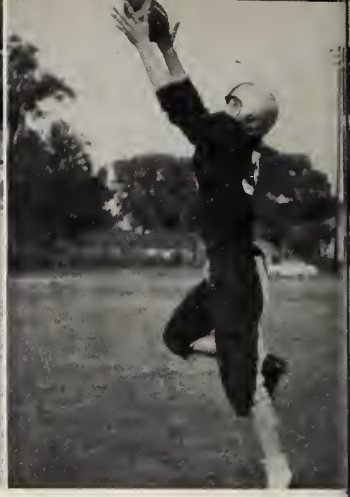

Bill Brockett

Tim Brooks

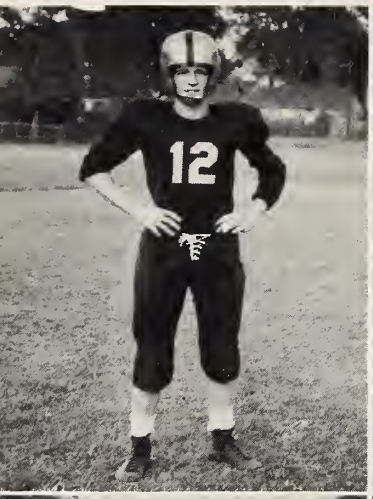

Allen Tillet

Jollish Clifton

Pete Smoak

Bobby Darling

FOOT

Elizabeth City	33	0	Jacksanville
Elizabeth City	6	6	Washingtan
Elizabeth City	21	6	Roanake Rapids
Elizabeth City	19	6	Edenton
Elizabeth City	7	7	Greenville
Elizabeth City	26	6	Kinstan
Elizabeth City	13	13	New Bern
Elizabeth City	26	7	Chawan J.V.'s
Elizabeth City	12	7	Hertfard
Elizabeth City	6	7	Durham County

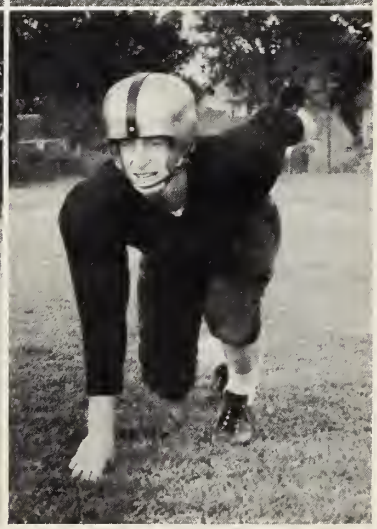

Mike McGee

Buddy Boyce

Laverne Bunch

Julius Hooker

Jimmy Wilson

Jerry McGee

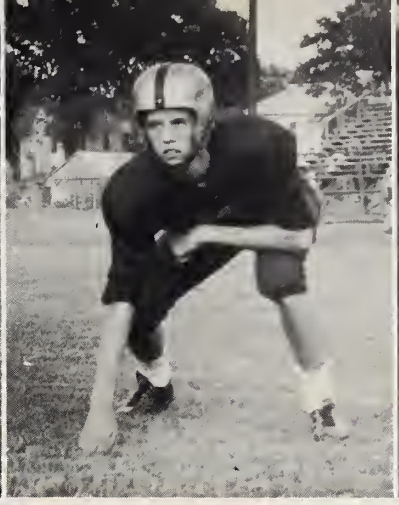

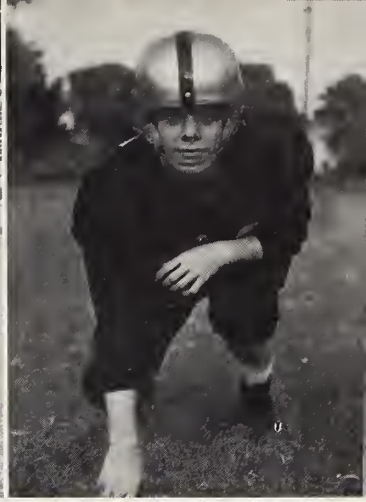

Charles Commander

Ronald Price

BALL

Sam Sawyer

Carter Smith

Paul Sawyer

Mac Seymaur

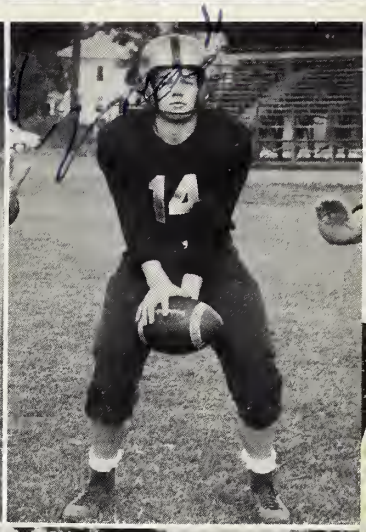

Hurricone Corol storted off our 1954 football season in o big woy by causing a postponement of the September 10 game with Durham High. The following Friday, however, the boys went into oction ogoinst Jacksonville ond were victorious by o score of 33-0.

Then on to Washington! A crowd of E.C.H.S. supparters followed the teom there to see the 6-6 tie. During the next two weeks the Jackets mowed down Roanoke Rapids and Edenton. Hurricane trouble agoin, this time in the form af Hazel, caused o deloy of the Greenville game until Mondoy night. This time we had o 7-7 tie. In our Homecoming Gome, Kinston went down to defeot 26-6. Our chonce far the conference chompionship depended on beating New Bern, but the best we cauld do was a 13-13 tie. The Jackets ended the season with wins over the Chowon College J.V.'s ond Hertford ond with the seasan's only defeot in the Durhom High gome.

Billy Tunstall

Douglas Ragersan

PICTURE MISSING:
Claughtan Miller

Elmer Smith

Ernest Spruill

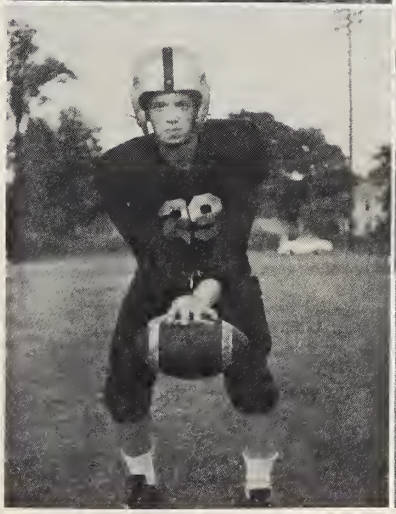

Henry Berard

Douglas Prescott

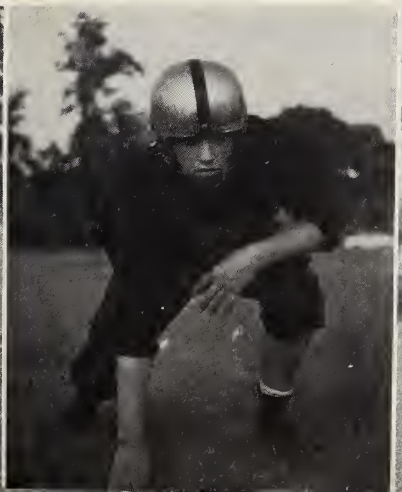

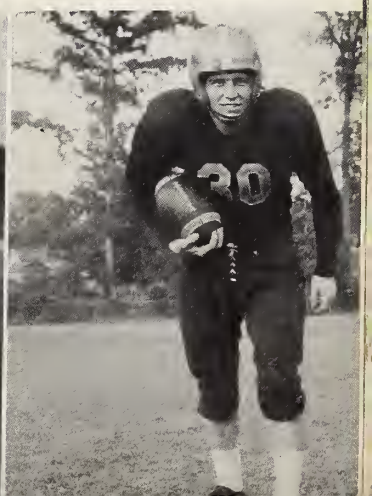

Dr. Bonner

Bobby King

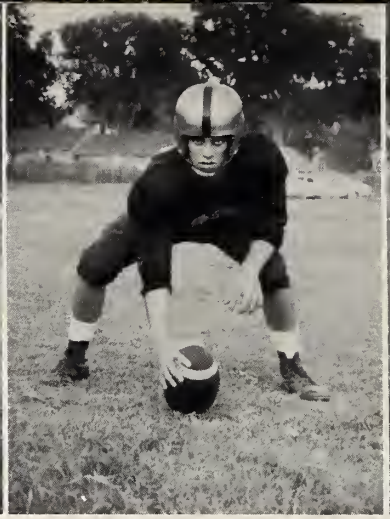

Donald Myers

Bobby Darling

Douglas Morris and Tolson Willis, Managers

Coach Johnson

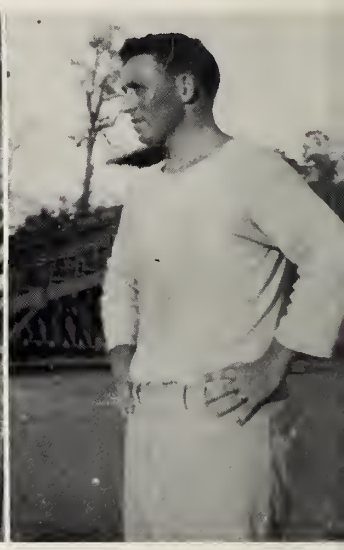

Coach Brooks

First Row, left to right: Pete Smook, Bobby King, Moc Seymore, Cloughton Miller, Loverne Bunch, Buddy Boyce, Julius Hooker, Paul Sowyer, Carter Smith. **Second Row:** Douglos Rogerson, Jerry McGee, Henry Berord, Elmer Smith, Donold Myers, Billy Tunstoll, Jimmy Wilson, Ernest Spruill. **Third Row:** Chorles Commonder, Bobby Dorling, Mike McGee, Ronold Price, Bill Brockett, Douglas Prescott, Jollish Clifton, Tim Brooks, Allen Tillett, Som Sowyer.

TICKET

36

BASKETBALL '55

Coaches

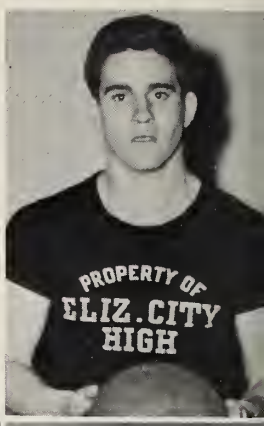

Bobby Darling

Ronald Price
Boots Hooker
Cecil Garrett
James Gaskins

Pete Smoak
Bill Harris
Jollish Clifton
Carter Smith

Fred Feoring
Tim Brooks
Buddy Boyce
Kent Honey

Freddy Decker, Skipper Hooker
Basketball Managers

Jean Tucker

Jane Sanders

Grace Wallace

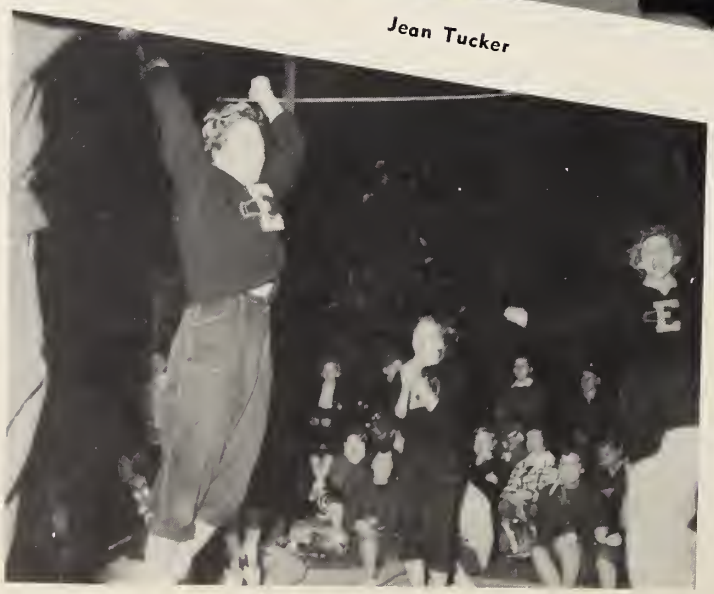

E.C.H.S.

Jennette McCain Ja Ann Swain Jane Overman Betsey Blades Frances Jennette

CHEERLEADERS . . .

Coach Branch

CO-CAPTAINS
Nickie Hilgert
Johnny Allen

J. V. FOOTBALL

Front Row, left to right: Richard Lupton, Grover Jackson, Bill Burgess, Connie Feoring, Lynn Cobb, Nickey Hilgert, Johnny Allen, Som Gibbs, Bill Felton. **Second Row:** Eddie Pritchard, Rodney Hooker, Jimmy Shonnonhouse, William Boker, Dennis Griffin, Macky Swoin, Tom Moc McKimmey, Melvin Hooker, Carl Poyne, Gregory Davis, Martin Trueblood.

J. V. BASKETBALL

Front Row, left to right: Eddie Pritchard, Jerry Singletary, Artie Stevens, Bobby King. **Back Row:** Melvin Haaker, William Baker, Tom McKimmey, Gregary Davis.

GIRLS' BASKETBALL

JUNIOR HIGH SCHOOL

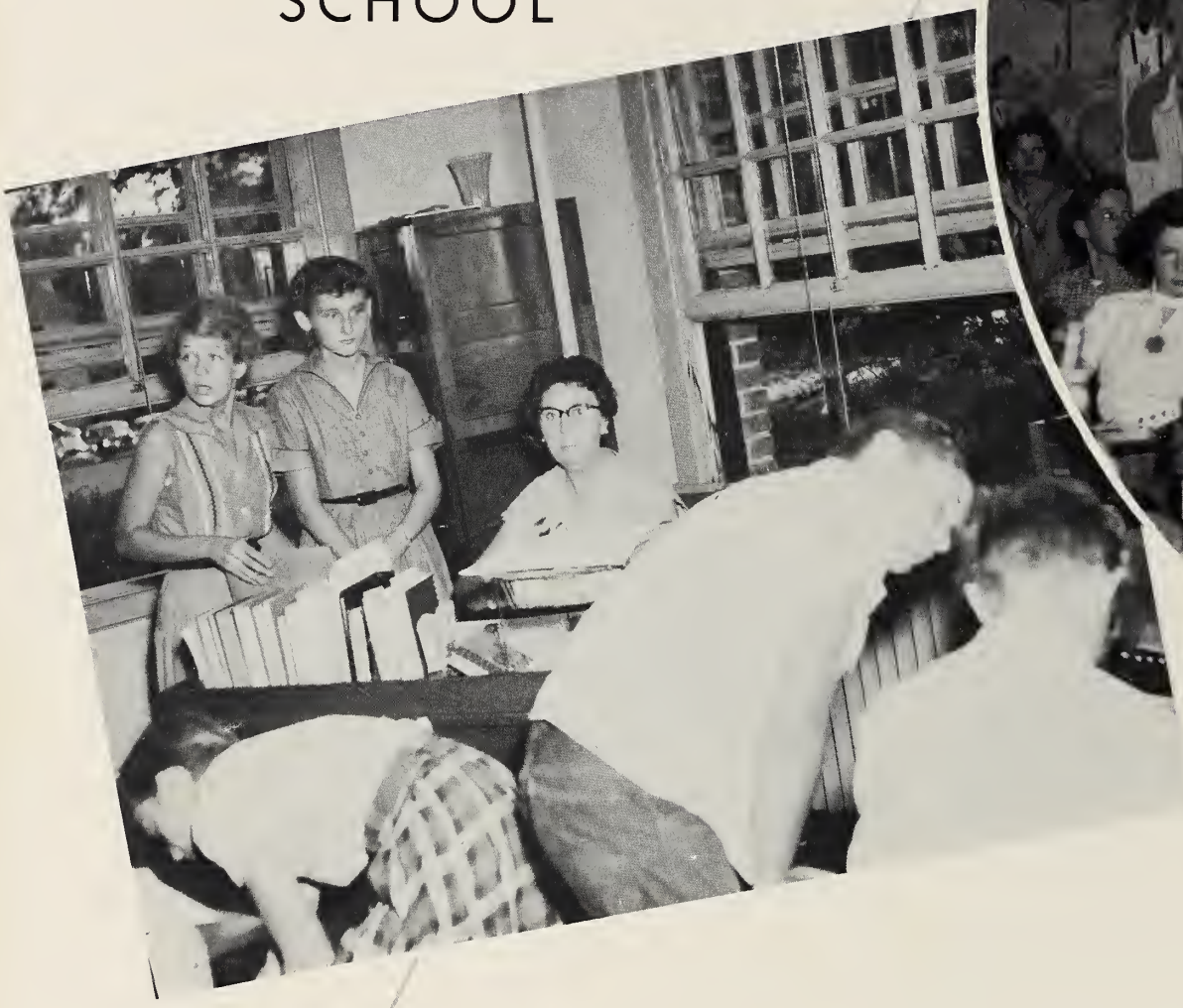

WILLIAM P. BRANCH
B.A., University of North Carolina
Eighth Grade

JARVIS RAY HARRINGTON
B.S., East Carolina College
Seventh Grade

RUTH HOYLE
B.A., Lenair-Rhyne College
Supervisor of Elementary Schools

AUDREY HEATH McMULLAN
B.A., Mars Hill College
East Carolina College
Seventh Grade

LOUISE J. MORRISETTE
B.A., East Caralina Callege
Eighth Grade

ANNE ONLEY
Chowan College
B.S., East Carolina College
Sixth Grade

EUNICE OVERMAN
B.A., Greensboro College
Eighth Grade

JUNIOR HIGH FACULTY

NADA PUGH
B.A. Greensbora Callege
Eighth Grade

VESTA REEL
B.A., High Paint Callege
Sixth Grade

MARTHA SAWYER
B.A., W.C.U.N.C.
Sixth Grade

LINDA TAYLOR
B.S., East Caralina Callege
Seventh Grade

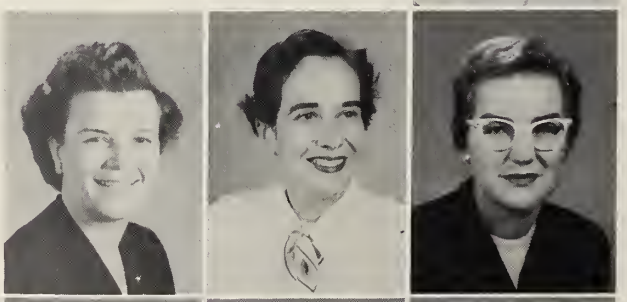

ERMA TURNER
B.A., M.A., East Carolina College
Seventh Grade

JEAN WILLIAMS
B.A., East Carolina Callege
Sixth Grade

CATHERINE WINDER
Art Diplama, Chawan Callege
East Carolina Callege
Seventh Grade

JUNIOR HIGH STUDENT COUNCIL

OFFICERS

Left to right: Bruce Sawyer, Sergeant-at-Arms; Patsy Rachelle, President; Joyce Smith, Vice-President. **Second Row:** Jeanne Mizelle, Secretary; Claudia Chessan, Treasurer. **Third Row:** Mrs. Winder, Advisar.

COMMITTEE CHAIRMEN

First Row, left to right: Diane Pritchard, Standards; Gearge Little, Finance. **Second Row:** Caralyn Miller, Sacial. **Third Row:** Virginia Vennel, Calendar; Judy Statt, Publicity; Jean Marris, Hause and Graunds. **Fourth Row:** Billy Meekins, Traffic; Pat McDawell, Electians. **Absent:** Albert Gard, Citizenship.

HOMEROOM REPRESENTATIVES

First Row, left to right: Caran Massengill, Haward Hadges, Castel Parker, Bobby Weeks. **Second Row:** Raddy Luptan, Sally Bell, Diana McPherson, Barbara Overtan, Darlen McPherson. **Third Row:** Janice Fergusan, Earl Jennette, Eleanor Yarbarough. **Absent:** Stephen Rahrkemper.

MR. BRANCH'S EIGHTH GRADE ROOM

First Row: Nathan Arnald, J. D. Aydlett, Sally Bell, Sally Bett Bawers, Ellis Bright, Dexter Chadwick, Linda Coppersmith, Ranald Davis, Ted Gray, Myrna King Hayes. **Second Row:** Nancy Haaper, W. T. Jacksan, III, Mary T. Jennings, Terry Janes, Narman Lamb, Jacquelin Lee, Billy Meekings, Shirley Meiggs, Sandra J. Mintan, Alva Jeanne Mizelle. **Third Row:** Darathy Ann Margan, Martha Jean Newbern, Susan C. Pawell, Diane Pritchard, Bradley Raper, Frazier Raach, Jerry Sawyer, Donald Saunders, Gearge Seymaur, Roy Simmans. **Fourth Row:** Ann Marie Staffard, Ann Carale Symons, Cliffard T. Tarkingtan, Virginia Vennel, Billy Willioms.

MRS. MORRISETTE'S EIGHTH GRADE ROOM

First Row: Lauis Andersan, Marylee Barran, Gearge Boyce, Betty Lau Campbell, Viala Chaudran, Glaria Collier, Neva Curles, Paul Davenpart, Janice Kay Fergusan, Joe Gibbs. **Second Row:** Larry Green, Roy Griggs, Marga Gail Hagerty, Bill Hand, Barbara Jean Hansen, Lais Ann Hewitt, Lucille Hadges, Mary Lauise Hubbard, Larry Jarvis, Harry Janes. **Third Row:** Gearge Little, Charles Mahaffey, Alvin McPhersan, Jean Marris, Warren Pierce, Wayne Price, Charles Pritchard, Shirley Sawyer, Fred Smith, Linda Snawden. **Fourth Row:** Marty Spencer, Alma Squires, Eugina Ann Taylor, Betty Lou Williams. **Picture Missing:** Susan Singletary.

MRS. OVERMAN'S EIGHTH GRADE ROOM

First Row: Marvin Armstrong, Clate Aydlett, Robert Beals, Charles Betts, Diane Bray, James Davenport, Verna Dickerson, Albert Gard, Sarah Garrett, David Gibbs. **Second Row:** Delma Gibson, Nancy Grant, Frances Hackel, Robert Hare, Jimmy Hurdle, Hattie Jones, Ernestine Lupton, Pat McDowell, Jimmy Mathews, Donald Powell. **Third Row:** Michael Powell, Ray Raby, Neva Norfleet, Amy Randall, Raymond Richmond, Benny Riddick, Bobby Roughton, Anita Russell, Betty Lou Speight, Howard Simons. **Fourth Row:** Judy Scott, Rose Marie Straud, Carole Thompson, Bobby Umphlett, Mildred White, Shirley White, Eleanor Yarborough.

MISS PUGH'S EIGHTH GRADE ROOM

First Row: Alvin Ambrose, Tuck Blanchard, Thomas Cobb, Ronnie Cooper, Jean Faye Davis, Donna Dunwell, Larry Elmore, Ann Evans, Brenda Henderson, Sandra Hill. **Second Row:** Bunky Hoover, George Jennings, Ray Johnson, Mary McCullen, Hazel Meekins, Carolyn Miller, Bruce Overman, Castel Parker, Vance Parker, Sandra Porter. **Third Row:** Patsy Rochelle, William Sadler, Charles Sawyer, Harold Simons, Judy Spruill, James Spruill, Linda Swain, John Tatum, Darryl Toler, Barbara Trueblood. **Fourth Row:** Phyllis Twine, Marcella Weeks. **Picture Missing:** Marie Brickhouse, Raymond Newbern, Henry Simons.

MRS. TAYLOR'S SEVENTH GRADE ROOM

First Row: Michael Aydlett, Gary Berard, Ray Bunch, Billie Ann Carter, Claudia Chesson, Jack Chesson, Richard Clarry, Kenneth Cobb, Glenn Collins, Joe Crain. **Second Row:** Kay Etheridge, Larry Freeman, Linda Gaskill, Ronnie Gray, Errol Jennette, Mary Frances Jones, Gayle McPherson, Buddy Mahaffey, Roger Melton, Hilda Pell. **Third Row:** Eva Pittman, Joan Pyshny, Angie Raby, Jimmy Sawyer, Edrie Virginia Scott, Joel Scott, Susan Stocks, Velma Twiford, Chris Weeks, Lindsey Willis. **Picture Missing:** Barbara Lane.

MRS. TURNER'S SEVENTH GRADE ROOM

First Row: Carole Barclift, Frank Boyce, Bonnie Bunch, Ray Coppersmith, Peggy De Lorenzo, Marvin Edwards, John Fitchett, Glenda Holmes, Gayle Kavanaugh, Donnie Lane. **Second Row:** Sonny Lane, Darlene McPherson, Marion Markham, Terry Owens, Eva Joe Pierce, David Powell, Ann Rogerson, Shelby Sawyer, Margie Simpson, Tony Spruill. **Third Row:** Jo Ann Stafford, Linda Stallings, Frances Stanton, R. C. Todd, Stan Tillett, Joe Twiddy, Wally Twiddy, J. T. Twiford, Terry Vann, Jimmy Williams. **Fourth Row:** Jule Wood, Patricia Yarborough.

MRS. WINDER'S SEVENTH GRADE ROOM

First Row: Elaine Belangia, Roberta Bunch, Don Davenport, Wade Doxey, David Dunstan, Jean Gibbs, Mary Lee Glenn, John Gurganus, Kenny Houtz, Ivins Hunt. **Second Row:** Rita Jackson, Carl Johnson, Betty Lacy, James Latham, Pauline Leary, Diana McPherson, Bill Montgomery, Delores Onley, Mary Ann Onley, Lyle Paradise. **Third Row:** Lee Phillips, Don Powell, Tommy Powell, Clifford Price, Frank Rogerson, Lucy Salters, Bradford Sanders, Bruce Sawyer, Edith Smith, Sam Smith. **Fourth Row:** Jack White, Jean White.

MR. HARRINGTON'S SEVENTH GRADE ROOM

First Row: Betty Arnold, Fred Ayers, Shirley Ballance, Viola Baum, Doney Butler, Juanita Commander, Shirley Cox, Patsy Curlings, Diana Cutler, Bill Davenport. **Second Row:** Jimmy Elliott, Herbert Harris, Joan Harris, Mary Kavanaugh, Linda Leake, Thomas Long, Garnet Miller, Ronnie Newbold, Norman Norfleet, Barbara Overton. **Third Row:** Janie Parker, Allen Roughton, Dennis Sawyer, Charles Smith, Joyce Smith, Frank Snowden, Dianne Tillett, Carole Walter, Charles Watts, Dudley White.

MRS. McMULLAN'S SEVENTH GRADE ROOM

First Row: Jomes Bonk, Dallos Brickhouse, Wolter Bulliner, Jane Chory, Woodrow Clork, Cloro Curles, Jerry Dellinger, Borboro Duke, Sondra Elmore, Pattie Forbes. **Second Row:** Fronces Fulcher, Corolyn Hilley, Stanley Hughes, Sharon Jordon, Corolyn Locy, James Lacy, Frozier Miller, John Milier, Dorothy Mizelle, Billy Perry. **Third Row:** Mory Ann Perry, Linwood Potter, Ann Riggs, Meredith Rudd, Lindsey Sexton, Bobby Shannonhouse, Gene Simmons, Virginio Smith, Jim Sporks, Corolyn Toylor. **Fourth Row:** Bobby Weeks, Potsy West.

MISS ONLEY'S SIXTH GRADE ROOM

First Row: Betty Lou Betts, Richard Boyce, Joyce Copeland, Frances Curles, Bobby Davis, Carol Davenport, Lottie Evans, Joyce Ford, Jo Ann Harris, Howard Hodges. **Second Row:** Barbara Jennings, Doris Jones, Donald Jones, James Lane, Lindsey Lee, Lander Lathom, Janice Price, Paula Rose, Monty Ross, Patricia Russell. **Third Row:** Virginia Sadler, Francis Sawyer, Joseph Sawyer, Arthur Sexton, Janice St. John, Nancy Tarkington, Arnold Tolson, Henry White, Gracie Lee White, Odell White. **Fourth Row:** Floy Whitley, Robert Wilson, William Wright.

MRS. REEL'S SIXTH GRADE ROOM

First Row: Claybert Bosnight, Terry Baum, Patricia Dunbar, Ada Harris, Cindy Jackson, Ronnie Jones, Pat Lindsey, Kathryn Long, Phyllis Ludford, Alma Mann. **Second Row:** Rose Meiggs, James Merritt, Becky Neece, Kay Newbern, Jean Norfleet, Pamela Oney, Glenda Onley, H. O. Owens, Wayne Owens, Carl Pickell. **Third Row:** Teddy Porter, Stephen Rohrkemper, Beverly Savin, Douglas Sawyer, Jimmy Sawyer, Douglas Simpson, Thelma Spruill, Charles Stone, Judy Thomas, Julian Toxey. **Fourth Row:** Lynnett Twiddy, Larry Wall, Louise Waters, Marleen White.

MRS. WILLIAM'S SIXTH GRADE ROOM

First Row: Babby Bell, Betty Bright, Marlyn Brothers, Babbie Bunch, Melvin Bunch, Betty Ja Chapaell, Lillian Creef, Billy Driskill, Paul Dunwell, Oliver Etheridge. **Second Row:** Sanama Evertan, Derwaad Farbes, Evan Harbattle, Billy Heath, Ruth Habbs, Archie Hooper, David Hurdle, Doris Lee Ivey, Earl Jackson, Susan Jester. **Third Row:** Rebecca Jewell, Alice Janes, Patricia Lacy, Jahn McDearmid, Caran Massengill, Geraldine Overman, Judy Owens, Marie Owney, Phyllis Paradise, Sidney Riddick. **Fourth Row:** Ray Wilder, Jayce Wilkins, Rager Williams, Jayce Winslaw. **Picture Missing:** Alice Faye Gadfrey

MISS SAWYER'S SIXTH GRADE ROOM

First Row: Betty Bayce, Jerry Brathers, Frances Burnham, Mary Lee Clark, Gearge Capeland, Caralyn Davenport, Linda Davenpart, Wayne Dunbar, Mary Ann Gibbs, Janet Haskett. **Second Row:** Van Jahnsan, Winfard Lane, Raddy Lupton, Dennis Midgett, Martha Midgett, Ted Maare, Billy Marris, Jayce Overton, Byran Perry, Navella Pierce. **Third Row:** Jayce Pawell, Caralyn Scott, Oliver Simpsan, Sandra Spencer, Brenda Staffard, James Staples, Mary Stacks, Hershell Stane, Darathy Weeks, Samuel White. **Fourth Row:** Joan Winslaw, Barbara Waad.

Junior High Snaps

Our Supporters

Dear Vicki,
I have thoroughly enjoyed being in the same classes this year, especially Civics. We both had fun "cheating" broad terms). Next year we can "fade" that, because with my luck I'd get caught. Now I shall see more of you in week-ends to come, since Bill is leaving with us all the luck in the world, we need it!! Hope ya' Texas & Tellis see ya' this summer!!

May 23 1955

THE

My new home

Lubbock

TEXAS

COMPANY

COMPLIMENTS

OF

Harry W. Bundy

ELIZABETH CITY, N. C.

use
1/4 less
GILL'S
HOTEL SPECIAL
Coffee with Chicory
GILL'S
HOTEL
SPECIAL
COFFEE
CHICORY
DRIP GRIND
GILL'S
HOTEL
SPECIAL
COFFEE AND CHICORY
MORE FLAVOR
PER CUP ... AND
MORE CUPS
PER POUND
Than When Coffee
Alone Is Used
1902 · 45th ANNIVERSARY · 1947

BEST WISHES

CRYSTAL ICE AND COAL CORPORATION

ICE — COAL — KEROSENE — FUEL OIL — GASOLINE

Remember Your Ice Cold Drinks

Phone 2591

SCOTT AND HALSTEAD

Growers and Distributors

Cabbage — Snap Beans — Potatoes

Sweet Corn — Soy Beans — Milling Corn

PHONES 6693 — 7991

OUR FLORIDA PLANT OPEN JANUARY 15 TO MAY 15

TELEPHONE 130

HASTINGS, FLORIDA

"W. E. Burgess"

ELIZABETH CITY ASSOCIATION

Furniture & Appliance Dealers

PERRY MOTOR COMPANY

Elizabeth and Martin Streets
Elizabeth City, N. C.

PHONE 4359

CHEVROLET

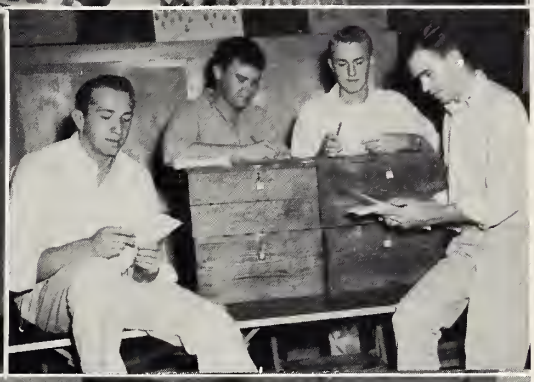

Tooth Paste Ad

Watch 'Em Fry

$85

We Stuff the Boxes!

Frances?

The Office?

Peek-a-boo

Howdy

COPELAND'S CONFECTIONARY AND GRILL

Parsonage and Hughes Boulevard
Phone 9877

Portroits With
A Glomour Flair
Beautiful Coloring
In Oils

Our Portroit of
Miss Jennette McCoin

SHEEP'S STUDIO AND CAMERA SHOP

403 West Main Street
Elizabeth City Dial 5890

Let Us Photograph YOUR
Speciol Glomour Soon

ROBINSON MANUFACTURING COMPANY

Ladies' Full Fashioned and
Seamless Hosiery
Carded Cotton Yarns

●

Operating
ELIZABETH CITY HOSIERY MILLS
ELIZABETH CITY COTTON MILLS
Elizabeth City
North Carolina

The First And Citizens National Bank

Elizabeth City, N. C.

"The Only National Bank
in the Albemarle"

Member Federal Deposit
Insurance Corporation
Federal Reserve System

Established 1891

WILLIS S. WRIGHT AND SONS

DODGE—PLYMOUTH
Sales and Service

Phone 2983

PERRY PAINT & GLASS CO.

GLEEM PAINTS — WALLPAPER
PLATE — GLASS — WINDOW
MIRRORS

"FOR THE BEST IN FUN AND
FATS, GATHER WHERE THE
GANG MEETS AT"

THE CIRCLE

Your total food bill is less
when you shop at

COLONIAL STORES

SERVING
SOUTHERN
HOMEMAKERS
SINCE 1910

Telephone 4690 P. O. Box 274

BALL FERTILIZER COMPANY

Ball's Quality Fertilizers
"As Vital As Sunshine"

Elizabeth City, N. C .

THE DAILY ADVANCE

THE DAILY NEWSPAPER
OF ALBEMARLE

For Over 30 Years

BELK-TYLER CO.

"THE SHOPPING CENTER"

Elizabeth City, N. C.

WHALEY'S

COMPLIMENTS
OF
MY SWEETIE

CITY VULCANIZING COMPANY

Distributor of
GENERAL TIRES
and
WILLARD BATTERIES

311 South Road Street

Phone 6492 — 2511

GORDON SHEET METAL COMPANY

Chrysler Airtemp

Year 'Round Air Conditioning

Compliments
of

ELIZABETH CITY BRICK CO.

Phone 2965

Builder's Supplies

A LIFT FOR LIFE!

CAROLINA AMUSEMENT CO.

Carolina
Love's State
Center

CULPEPPER HARDWARE CO.

South Poindexter St.

Phone 4329

ROCHELLE CLEANERS

Albemarle Automotive Supply Co., Inc.

WHOLESALE

303-305 N. Water St.
Phone 4377
Parts — Supplies
Shop Equipment

Elizabeth City, N. C.

DAIRY MART

1040 N. Road Street

Phone 4494 Elizabeth City, N. C.

Chicken in the Box

Shrimp in the Box

Sandwiches — Sundaes — Shakes — Malts

Call 4494 and Your Order Will Be Ready When You Arrive

GLOBE FISH COMPANY

WHOLESALE
FRESH FISH

Elizabeth City, N. C.

Best of luck to a real sweet girl. I wish you the best of luck in everything you do. Hope to see you this summer!
Donna Davis

Compliments
of

ALBEMARLE AWNING COMPANY

MILDRED'S FLORIST SHOPPE

Phone 5590

South Road Street

Hotel Virginia Dare

110 Rooms — Modern — Fireproof

Air-Conditioned Coffee Shop

Connecting Garage

On Ocean Highway U.S. 17

Ray S. Jones, Manager

McDowell Motor Co.

24-Hour Wrecker Service

Specializing in Body and

Fender Work

Dial 2919

Culpepper Motor Co.

412-420 Elizabeth Street

Elizabeth City, N. C.

Dial 4331

THE TOXEY GROCERY CO., INC.

Distributors

FAMO FLOUR

Heartiest Congratulations to
Senior Class of '55

PELL PAPER BOX

Elizabeth City, N. C.

AUTO BODY AND FENDER WORKS

1240 on Your Dial

MUTUAL BROADCASTING SYSTEM

Pioneer Radio Voice

W C N C

Of the Albemarle

ALBEMARLE BROADCASTING CO.
Elizabeth City
North Carolina

Williams Furniture Co.

Furniture, Stoves
Refrigerators

220-222 W. Poindexter Street
Elizabeth City

WOODLEY GROCERY COMPANY

Distributors
of

KING FLAKE FLOUR

RICHARDSON SMITH
THOMAS CRANK FISH MARKET
CAROLINA FOOD SHOPPE
D. C. PERRY GROCERY
MAIN STREET GULF SERVICE
MEL & ED'S SERVICE STATION
O. B. WEST & CO.
D. WALTER HARRIS
GREGORY PRODUCE
STANDARD DRUG CO.
THE HOUSE OF HURDLES
PRITCHARD'S MARKET
BELANGIA'S ESSO SERVICENTER
A. W. TOLER GROCERY

HURDLE HARDWARE
CARRIE LEE'S BEAUTY SALON
"LET" SPRUILL'S PURE OIL
SERVICE STATION
LAMM'S SANDWICH SHOP
NEW FOWLER STORE
JAMES SHOE REPAIR
DR. J. W. SELIG
WASH-O-MAT
COZY GRILL
B. B. DAWSON
N. J. WHITE GROCERY
JACKSON'S SHOE SHOP
MARTIN'S DECORATING SHOP
BAILEY SERVICE STATION

ALBEMARLE BUILDING AND LOAN ASSOCIATION

E. Colonial Avenue

Elizabeth City, N. C.

Dial 2786

WEST LAWN CEMETERY

Perpetual Care Perpetual Beauty

Elizabeth City, N. C.

Horace Lynch — Developer

Grants

KNOWN for VALUES

Compliments

of

FOREMAN DAIRIES CO.

WARD AND SON

310-12 S. Pool Street

Machine Work

Forge Supplies Welding

Plumbing Heating

Compliments

of

Mr. & Mrs. Vernon James

W G A I

ABC

For the Albemarle

560 on Your Radio Dial

Buy at Your

SCHOOL STORES

Annex and Old Building

Run by Student Council

Overman & Stevenson
PRESCRIPTION DRUGGISTS

512 E. Main Street

Elizabeth City, N. C.

FORT RALEIGH RESTAURANT

Sea Food and Sizzling Western Steaks
"Our Specialty"
East Main Street

SPRUILL'S SHELL SERVICE STATION

Hughes Boulevard

PERRY TIRE STORE

Goodyear Tires — Tubes — Batteries
Toy Headquarters

Elizabeth Street
Elizabeth City, N. C.
Phone 6882

TWIFORD'S FUNERAL HOME

Elizabeth City, N. C.
Manteo, N. C.
Hatteras, N. C.
Hertford, N. C.
Norfolk, Va.

GUARANTY BANK AND TRUST COMPANY

Capital and Surplus $2,100,000

Established 1901

Member of Federal Deposit
Insurance Corporation

Phone 2798

Compliments
of

P. W. MELICK COMPANY

Garrett Hardware Co.

The Hardware Hustlers

Phone 4375

Duo-Therm Stoves

M. A. Hooper M. A. Hooper, Jr.

HOOPER BROS.

Complete Office Outfitters

Virginia Dare Arcade

Elizabeth City, N. C. Phone 4894

Compliments of

RUCKER AND SHEELY COMPANY

"Elizabeth City's Best Store"

Specializing in

Ladies' Ready-to-Wear

ELIZABETH CITY

FREEZER LOCKER

CENTRAL RESTAURANT

"The Best in Seafood"

We Thank You for Your Patronage

Louis & Florence

Congratulations
and Best Wishes
To the Senior Class
of "55"

ATLANTIC DISCOUNT CORPORATION

SOUTHERN LOAN INSURANCE CO.

Carolina Building

Main Street Elizabeth City, N. C.

Phone 5991

THE APOTHECARY SHOP

A Rexall Drug Store

Phone 4327

Compliments of

SELIGS
BARR BROS.
BAUER & SON

Elizabeth City

Jewelers' Association

Texaco Products

R. T. Orr Sales & Service

CHRYSLER—PLYMOUTH

Corner Ehringhaus
ond Mortin Streets
Elizobeth City, N. C.

McPHERSON BOTTLING COMPANY

PEPSI-COLA 7-UP ORANGE CRUSH

Dial 4355

Ehringhaus Street Extended

LEWIS' DRIVE IN

West Ehringhaus Street

Phone 9844

Compliments of

TOXEY, BERRY, AND LYNCH FUNERAL HOME

Phone 4412

DIANA'S GIFT SHOP

110 East Moin Street

A Gift For
Every Occasion

DAVENPORT MOTORS

Your LINCOLN-MERCURY Deoler

USED CARS

Elizobeth City, N. C.

Russell & Holmes Shoes

"Where Shopping Is A Pleasure"

Nationally Advertised
Shoes for the Fomily

510 Main Street
Elizabeth City, N. C.

Enjoy . . .

Bottled

Coca-Cola

IT'S THE REAL THING

R. C. ABBOTT CO.
Elizabeth City, N. C.

JOHN DEERE
FARMING IMPLEMENTS

Phones 4338 — 4337

Compliments of

SANDERS, CO., INC.

Mill, Marine and Plumbing Supplies
Manufacturers, Machinists
and Founders

Compliments of

Motor Bearing & Parts

Water and Elizabeth Streets

Best of Luck

W. H. WEATHERLY CO.
Weatherly's
CANDIES
ELIZABETH CITY, N.C.

Compliments
of

CITY MOTOR PARTS

Carolina Printing Company
Designers and Makers of
Distinctive Printing

Elizabeth City, N. C.

Midgett's Texaco Service

Hughes Boulevard

Elizabeth City, N. C.

**G. C. CULPEPPER
MOTOR COMPANY**

CADILLAC—OLDSMOBILE
Sales & Service

Compliments
of
CADER HARRIS & SON
"THE FRIENDLY STORE"
East Church at Market

Compliments
of
S. P. SMITH—DISTRIBUTOR
GULF OIL PRODUCTS

Compliments
of
SAWYER COMPANY

BRIGHT JEWELRY CO.
GORHAM STERLING
HAMILTON WATCHES
HAVILAND CHINA

Compliments
of
JENNETTE'S
MEN'S CLOTHING

Compliments
of
COMSTOCK'S

Compliments
of
AMBROSE FURNITURE COMPANY

MANN'S NASH AND SERVICE
USED AUTO PARTS—WE BUY WRECKS
West Broad St. Phone 2148

JACOB'S PHARMACY
"YOU'RE ALWAYS WELCOME
AT WALGREEN'S"

Compliments
of
J. WINTON SAWYER, MEMORIALS
Authorized Dealer For
ROCK OF AGES MONUMENTS

CALL—HAL PAYNE
RED MEAT MARKET
FRESH MEATS—GROCERIES
FROZEN FOODS—COUNTRY PRODUCE
Free Delivery
714 So. Rood Street Diol 6190

N. W. DAILY AGENCY
Mrs. Lessie W. Morgon
GENERAL INSURANCE
E. Moin Street Phone 5186
Elizabeth City, N. C.

BON TON BEAUTY SALON
Sally E. Dovis, Proprietress
Phone 7759

Compliments
of
ECONOMY TYPEWRITER
COMPANY, INC.

WESTOVER AMOCO SERVICE
Westover Blvd.
Elizabeth City, N. C.
GARLAND SCOTT, Owner
Phone 5507

Congratulations
to the
SENIOR CLASS OF '55
HOME BEAUTIFUL

Corn

GUILFORD

Like the Rings Girls?

Green Shoes for June

Honor Society

Hello!

Looking for Something

Best of Luck through the years, Nancy

INDUSTRIAL BANK
2½% SAVINGS ACCOUNT—5% AUTO LOANS
Elizabeth City, N. C.

JOSH TUNNELL
READYMIX CONCRETE AND CONCRETE PRODUCTS
Phone 5319
Hughes Blvd. Elizabeth City, N. C.

Compliments of
J. PAUL HASTINGS' GROCERY

Compliments of
MAOLA MILK AND ICE CREAM CO.
Hughes Blvd.
Elizabeth City, N. C.

Compliments of
SOUTHERN HOTEL BARBER SHOP

Compliments of
HARRY W. GARD

Compliments of
MILLER T.V.

SERVICE NEWS COMPANY
106 North Mortin Street

Compliments of
CAROLINA COFFEE SHOP

Compliments of
TRAVELER'S REST MOTEL
MR. AND MRS. J. L. STOTT

O. R. SYMONS
WHOLESALE, FRUIT AND PRODUCE

Compliments of
RIGGS MUSIC COMPANY

Compliments of
PINE GROVE MARKET

ISAAC P. PERRY
WATCH MAKER
105 E. Main Street

Albemarle's Newest And Finest
WILLIAMS' CLEANERS
200 North Water Street
CLEANING - PRESSING - ALTERATION
DYEING

ROOKE SCHOOL SUPPLY
Model 70 & 76 Electric Duplication
Heyer Conqueror, Grandpapo of All
Demonstrotion on Request
Sales - Supplies - Service
Box 318, Phone 4761 Greenville, N. C.

TUTTLE HARDWARE COMPANY
HARDWARE - SAPOLINE
PAINTS - VARNISHES
SPORTING GOODS
Phone 7186 108 S. Poindexter

THE SHERWIN-WILLIAMS CO.
111 South Water Street

FARMERS SUPPLY CO.
MOLINE—J. I. CASE
FARM MACHINERY
GARDEN SEEDS

FORBES RADIO AND SUPPLY COMPANY
RADIO AND TELEVISION IS OUR BUSINESS
DAY AND NIGHT PHONE 4484

THANK YOU FOR THIS PRIVILEGE
OF BEING YOUR FLORIST
CLARA-ANN FLORISTS
PLEASE CALL US WHEN ANY
OCCASION CALLS FOR FLOWERS

WHISTLING PINES MOTEL
AND RESTAURANT
2 MILES SOUTH ON U. S. HIGHWAY 17

Compliments
of
KENYON BAILEY PRODUCE COMPANY

Compliments
of
AYDLETT'S PRODUCTS CO.

Compliments
of
MILES JENNINGS

Compliments
of
JENNETTE FRUIT & PRODUCE CO.

Compliments
of
JAY-TEE CLOTHING CO.

Compliments
of
NORTH STATE BEVERAGES

Compliments
of
THE ALBEMARLE SPORT CENTER

Compliments
of
DARIETTE

Compliments
of
"LET" SPRUILL

Telephone 8125
J. A. (MICKEY) HOOPER CO.
Distributors
FISHING TACKLE - LILY TULIP CUPS
BATTERIES - WHOLESALE PAPER - NOTIONS
DRUGS - SCHOOL SUPPLIES
107-109 N. Water Street Elizabeth City, N. C.

SEALTEST ICE CREAM
SOUTHERN DAIRIES
PHONE 4892

Compliments
of
OXENA NEWSSTAND

Compliments
of
HARRELL'S TEXACO STATION
Ehringhous Street — Phone 9854

Compliments
of
REX MANN

LOWRY OIL COMPANY
KEROSENE - FUEL OIL
Phone 4283

Compliments
of
HOPKINS BROTHERS, INC.
Phone 4592

Compliments
of
CARLTON WHITE'S GROCERY
502 South Road Street
Phone 6385 Elizabeth City

HILL'S CONFECTIONARY
PET ICE CREAM
MAGAZINES - NEWSPAPERS — SUNDRIES
KODAK SUPPLIES

Compliments
of
MERIT SHOES
514 W. Main St.
Elizabeth City, N. C.

E. S. CHESSON & SON
DEPARTMENT STORE
Elizabeth City, N. C.

Compliments
of
OWENS' SHOE STORE

Compliments
of
TURNER'S SODA SHOPPE

Compliments
of
COBB'S GULF SERVICE
Corner of Ehringhous & Rood
Phone 9827 Elizabeth City

COTTAGE SERVICE STATION
W. F. BAKER, Prop.
Phone 9820
Elizabeth City, N. C.
PURE OIL PRODUCTS
TIRES, BATTERIES, ACCESSORIES

ALBEMARLE LAUNDRY
DRY CLEANERS

Compliments
of
SUNDRY SHOP

Lots of luck
to a very nice
girl. Hope you have
a lifetime of happiness.

Mike Davis

Vicki,

Good Luck to
a real nice girl.
I wish you a
bright future. Hope
to see you this
summer.

Love "ya"!
Ann
Fulcher

Best Wishes and Loads of Luck to a
up and coming (outstanding in my book.)
Senior (3yrs.). May your future days
be much happier in EC'45. Then
more. I leave this old Building to you

I declare this Meeting
Closed

L. P. Ens

Vicki,

I have enjoyed going to this school and meeting you and everybody else. Hope to see you next year and maybe this summer. Love ya!

Pat

Dear Vicki:
Funny, I can't
now think of anything
to say, now that I
have the chance.
Anyway, I wish
you luck, happiness
& success in your life
to come.

Pat Waters

Vicki, You are a very sweet and
nicelooking looking girl whom I'd
like to date. If you feel the same
let me know in my annual. Lots
of luck.

Jeff

Vicki.
Good Luck
Tom Sawyer

Nicki
Its been nice knowing
you - Take good care
of Bill!
Jackie Stillwell
5/25/55

to a sweet girl and
a swell friend, May God
give his best of luck and
happiness, for you deserve it.
your friend,
Sidney Poulson

JUL 1 8 2002

Pasquotank-Camden Library
East Albemarle Regional Library
Elizabeth City, NC 27909
252-335-2473

For Reference

Not to be taken from this room

DELMAR